Part One.. MARION WEEKLY STAR. Pages 1-8

VOL. XVI. NO. 31 MARION, OHIO, SATURDAY, DECEMBER 29, 1900. PRICE FIVE CENTS.

RECOVERED

s Young Son of Attorney Miller of Hoosier Capital

EARLY THIS MORNING

Led Is Found at a Farmhouse Near the Little Town of Lawrence.

NWHERE HE HAD BEEN TAKEN

By His Mother Who Was Endeavoring To Spirit Him Away to Her Home in New York.

BOY IS TAKEN TO INDIANAPOLIS

The Mother Leaves for the East, the Husband and Father Refusing To Prosecute Her, If That Were Possible. The Attempted Kidnaping of the Child by the Mother Causes a Sensation in New York City.

Indianapolis, Ind., Dec. 27.—After [illegible] Sidney Miller, aged [illegible] Samuel D. Miller, who [illegible] yesterday afternoon by [illegible] was found in a farmhouse [illegible], Indiana, about 4:30 p. m. [illegible]. The child was brought back to [illegible] to-day.

[illegible] went to see his mother at [illegible] Hotel yesterday afternoon in charge of his nurse. They [illegible] only a few minutes when Mrs. Miller asked the maid to go [illegible] stairs and cash a check for her. When she returned Mrs. Miller and Sidney had their wraps on and the [illegible] said they were going for a [illegible]. The maid insisted on accompanying them and the three were driven [illegible]. Mrs. Miller refused to tell the nurse where they were going. The latter, becoming alarmed, left the carriage and hastened to the home of Mr. Miller.

[illegible] nurse left the carriage the [illegible] drove to Jackson Place, and Miller's request, got out and [illegible] the nearest point where she [illegible] a Big Four train. He [illegible] to Brightwood, where Mrs. [illegible] boarded to take the train for [illegible]. She missed the train and after [illegible] the cab, she hired John [illegible] drive her to the Ohio state [illegible]. He took her as far as Lawrence, [illegible] station east of Brightwood, [illegible] him and took lodging for the [illegible] Mr. White's.

[illegible] as Mr. Miller heard of the [illegible] he notified the detectives [illegible] himself to Muncie, where he [illegible] his wife would go. The detectives [illegible] she had missed the [illegible] they started on the Lawrence. They found her at White's [illegible] and the child was secured, [illegible] brought the child home.

[illegible] met his wife, Miss Helen [illegible] of Perrytown, Pennsylvania, [illegible] was a law student and his [illegible] was United States attorney [illegible] under President Harrison. [illegible] were married within a year and [illegible] of the administration came [illegible] Indianapolis to live. His wife did [illegible] this city, and persuaded her [illegible] to move to New York. He [illegible] in his profession there [illegible] father induced him to return to [illegible], and form a law partnership with him. Mrs. Miller was extravagant, it is said, and finally returned to Indianapolis. They [illegible] never got a divorce. Mr. Miller has always kept the boy, [illegible] that he recently been allowed [illegible] his mother, who has been [illegible] at the Denison since last Friday.

Mr. Miller stated this morning that [illegible] was all over, as he had recovered his boy safely, and his wife [illegible] east. The boy was playing [illegible] house, as happily as if he [illegible] known the cause of such a disturbance.

[illegible] left Mrs. Miller at Lawrence [illegible] morning. At 11 o'clock [illegible] not locate her, not knowing [illegible] had returned to this city, [illegible] to New York, or remained [illegible] village. She does not seem [illegible] committed any crime against [illegible] law as the court has never [illegible] the custody of the child, [illegible] there been legal proceedings [illegible] kind. Public sympathy here is [illegible] mother.

Attorney General Miller and his [illegible] are taking every precaution against a second attempt to kidnap the child.

A special from Lawrence states that Mrs. Miller left there at 7:30 a. m. for New York.

Stands Well Socially.

New York, Dec. 27.—At the Richard today it was learned that Mrs. Samuel Duncan Miller, who abducted her seven-year-old son in Indianapolis yesterday is prominent socially and is connected with many families.

In the recent exhibit at the Waldorf-Astoria in which 500 women contested for numerous valuable prizes, among them being a $500 piano, Mrs. Miller has charge of the distribution of prizes. The exhibit was given as a benefit for the Halmemann hospital.

Mrs. Miller is connected with several societies for the relief of army and navy veterans. Mrs. Miller's exploit has caused a sensation among the fashionable set.

KAISER AND PRINCE

May Come to America To See the Yacht Races.

London, Dec. 27.—Unquestionable authority is evinced by a leading newspaper for the announcement that the New York Yacht club will formally invite the Prince of Wales and Duke of Williams to witness the races for the America's cup and that President McKinley will concurrently write to the prince and emperor inviting them to visit the United States and expressing the pleasure which the acceptance of the invitation would afford the American nation. The statement continues:

"The people of the United States are desirous that the prince should visit their country again, as they feel that such an act of extreme friendliness would do more to bind the nations firmly in the ties of friendship than any thing else that could be imagined.

"As for the kaiser, he has expressed his inclination to visit the United States and the invitation will be welcomed, for his majesty is a keen yachtsman."

Here's a Denial

New York, Dec. 27.—J. V. S. Oddie, secretary of the New York Yacht club, said today that the New York Yacht club had not invited the Prince of Wales and Emperor William to witness the cup races as stated in a London newspaper. Mr. Oddie could not tell whether the club would invite the royal couple or not.

ONCE MORE

Uncle Sam Must Face the Constitution—Flag Business.

New York, Dec. 27.—Uncle Sam is again to be faced with the question of whether the constitution follows the flag—this time in the case of an immigrant, a native Porto Rican. Whether he will be allowed to enter the country depends on whether that country, which now owns his native island, adjudged him an alien or an American.

The immigrant is Alfonso Gomez Y. Stanley, a professor of mathematics and languages, who arrived here Tuesday on the French liner La Normandie. He is gray-haired and dignified. His face bears the marks of the scholar, but he is without money.

To the registry clerk he said he had for eight months acted as United States interpreter at the Paris exposition. In proof of this he displayed a letter from Henri Vignaud, secretary of the American embassy at Paris. The secretary referred to Professor Stanley as "A learned and very respectable gentleman, who is seeking employment in America."

The professor was taken before the board of inquiry and that body decided to defer the case.

Commissioner Fitchie, when asked about the case said his instructions from the treasury department had been to consider all natives of Porto Rico as aliens.

A WAITER

Announces That He Is a Prince and Owner of a Fortune.

New York, Dec. 27.—James King, a colored waiter in a Park Place restaurant announces that he has just received word from South Africa that he has become a prince and has fallen heir to a large sum of money. King's father, who was chief of a tribe in South Africa, died in November. When King was a boy he was brought by a wealthy family named Hamilton, as their butler, to New York. He traveled around the world with his family but left it five years ago. He has been working for $7 a week for the past four years. He will continue to work until after New Year's day when he and his wife will start for South Africa to claim their title and fortune.

Lighthouse Man Drowned.

Edinburgh, Dec. 27.—The relieving staff of the Flannan lighthouse on the island of Lewis, of the North Scottish coast, report that on reaching the light, they discovered that the staff of three men whom they had been sent to relieve had been swept off in last week's gale and drowned.

No Reason Given.

Marysville, O., Dec. 27.—Michael Casper, aged sixty, a wealthy farmer of Darby township, hanged himself. No cause assigned.

INCENDIARY

Fire Is Started To Cover Evidences of Foul Crime.

BURNED TO A CRISP

Is the Body of Keeper of Boarding House in the City of Chicago.

SHE WAS REPUTED WEALTHY

And in the Habit of Keeping Large Sums of Money and Valuables in Her Bedroom.

THUGS OVERRUN THE WINDY CITY

Race War Is On in Florida—A House for Confesses to Many Crimes Warm Time at a Dance at Washington Court House—Twenty-Five Victims of Christmas Festivities in Texas—Woman Shoots a Town.

Chicago, Dec. 27.—Mrs. Mary Hanley was found to-day in the ruins of her home on the West Side by firemen. She was dead.

The police claim the woman had been robbed and that an incendiary fire was started to hide the evidence of the crime.

The body was removed almost unrecognizable by the flames, which it was found, or that it was impossible to decide whether a murder had been committed before the torch was applied or not.

Mrs. Kennedy was the proprietress of a boarding house, where she lived and was known to be a woman of wealth. She was in the habit of saving large sums of money in her bedroom and there is said to be $1,000 in cash and valuables in the house. Neighbors believe that a crime has been committed.

Hold High Carnival

Chicago, Dec. 27. Thugs held high carnival in Chicago last night, the police implement to the number of one to ten being the number of arrests made by a policeman. The worst case was that of a man, who made his escape after he is said to be a product of St. Louis, known as "St. Louis Paddy."

In Lake View policemen armed with Winchesters drove about the streets in wagons, ready to carry out instructions to clear any suspicious character who refused to surrender.

Frank Parker a burglar who shot Constable Ohle, at his home, was captured early this morning after a desperate battle with four men. Parker was caught while attempting a downtown store by one of the employes. He escaped from the cops by intimidating the employe with a revolver, but was caught two blocks away, submitting to arrest only after he had attempted to kill his pursuers, who gave him a coat for beating.

A Race War.

Miccleeny, Fla., Dec. 27.—A race war [illegible] Christmas and John [illegible], colored, is dead and several others have paid the penalty with their lives. A party of young [illegible] a photograph gallery in the [illegible] Colored women [illegible] the [illegible] and when [illegible] [illegible] Lucas a youth [illegible] a pistol and shot him [illegible] Lucas [illegible] and [illegible] [illegible] Lucas [illegible] [illegible] [illegible]

Odgers Memorial Building.

Real Estate Offerings.

For Sale—Farm of 150 acres, partly river bottom land, with remains of farm buildings, situate northwest of Prospect. Can be had at $50 per acre; is worth more. First-class land.

For Sale—Farm of 160 acres of fine land, good buildings, abundance fruit, first-class property in every way; situate 4 miles from Richwood. Listed at $60 per acre. If you want it, come and see it over.

For Sale—I have a dozen or more of good bargains in city property, always a safe investment. Too little room for particulars here. Let me tell you personally.

S. N. SWICK,
Phone 281. Real Estate Agent.

DR. A. MELVILLE CRANE

PHYSICIAN AND SURGEON

Calls Answered Promptly in the City or Country.

Diseases and Surgery of the Eye, Ear, Nose and Throat. Special attention given to these specialties.

Office at new building, 418 E. Center St.
Long Distance 'Phone No. 47. Marion, O.

G. H. MASTERS, M. D.,

PROSPECT, OHIO.

Rectal specialist, late of New York Polyclinic, has removed his office to Spoll Block, Prospect, No. 25 east Church street, and will be there the 1st and 3rd Tuesday of each month. WILL ON FRIDAY of each week, at Marion, Ohio, in room 16, Tripp block, over Marion County Bank, south Main st. Will guarantee a cure in rectal diseases, viz: Hemorrhoids, fistula, fissure, pruritis, ulcer, prolapsus and malignant diseases of every description.

Dr F. M. Baldwin,

Has located in Marion with offices at 228 west Center street. He will answer all professional calls promptly, day or night. Office hours 7 to 8 a. m., 2 to 3 p. m. and 6 to 7 p. m. Phone No. 1331.

STEEVES & PASTERS,

DENTISTS.

131 W. Center St. Phone 1281

Dr. M. C. Steeves, graduate of Pennsylvania College of Dental Surgery, with years of experience and observation. Dr. W. F. Pasters, graduate of dental department of The Ohio Medical University, with all the modern ideas pertaining to dental science.

George D. Copeland. John H. Bartram.

COPELAND & BARTRAM,

Attorneys and Counselors At Law.

Practice in all the U. S. and State Courts. Land litigation a specialty. General attention given to contracting titles to real estate. Collections made. Patents procured. Office over the Marion County Bank, South Main St., Marion, Ohio.

MR WINK and MR. BLINK

Say to you:

When your eyes tire and ache,
When they feel as though sand or cinders were in them,
When you must work by artificial light,
When you see better with one eye closed,
When objects look blurred,
When nature thus warns—

That's the time to take measures to preserve your eyes, and prevent complicated troubles.

Have your eyes examined at once by a graduate optician.

My customers are my best advertisements. Will you become one?

J. N. HOYT,

The Marion Optician.

Will be at his Residence and Office, 206 S. Main St.—Mondays Only.

Glasses sold at LOW PRICES and on EASY PAYMENTS of 25 CENTS A WEEK. Lenses changed any time within two years FREE.

WADDELL & KNAPP,

General INSURANCE Agents,

ISSUE

FIRE, CYCLONE AND ACCIDENT POLICIES, ALSO AGENTS FOR

Northwestern Life Insurance Comp'y. Largest Dividend Paying Co. In the World

Issue bonds to administrators, guardians, officials, contractors and all others requiring surety bonds.

Office opp. court house, Leonard building. MARION, O.

We Take

Farm Risks

And put you in reliable companies, cheaper than any other Insurance agency in Marion Co.

Uncapher & McKinley.

THE

Marion County Bank Co.

(Successors to J. S. Reed & Co.)

ESTABLISHED 1880.

Cash Capital - - - $250,000 00

Invites deposits. Liberal treatment of customers in all departments of banking within the limits of safety. Mortgage and long time paper bought. Foreign drafts bought and sold. Drafts issued on all parts of the world.

Deposit vault for valuable papers free to customers.

E. H. Johnson, President.
Henry Trow, Vice President.
W. H. Schaefer, Cashier.
C. D. Schaefer, Asst. Cashier.

GEORGE RETTERER

Dies at His Home in Richland Township Very Suddenly Saturday Morning.

DEATH IS TOTALLY UNEXPECTED

Was One of the Most Prominent Farmers of the County, and a Leading Democrat—In His Younger Days Was a Stage Driver and Hauled Charles Dickens Through Ohio.

George Retterer died at his home in Richland township, this county, Saturday morning at three o'clock, aged 71 years, 5 months and 5 days. Mr. Retterer, although afflicted with kidney trouble, which was also the cause of his death, was up and around Friday morning. He was attacked by pains during the night, but it was thought that it was nothing more serious than an attack of cramps. Later he suffered intense pains, which continued until suddenly death came.

The deceased was born in Alsace, France, May 1, 1829. He left home at the age of twelve years and came to this country, settling on a farm near Cleveland. For a time he was employed by the Cleveland & Ohio railroad company, but later he went to Akron, where he was engaged in the stage business. He was a driver for a time, and it was during this period that he met Charles Dickens. Mr. Retterer transported Mr. Dickens from the Tallmadge district of Akron to Delaware during the visit of that great author to America.

In 1852 Mr. Retterer purchased the farm on which he died in Richland township. Three years later he was married to Miss Catherine Meyers, of this county, several of whose relatives survive her. Mr. Retterer was a member of the Lutheran church in Richland township for six years, and has been many other times chosen to office.

In politics he was a democrat and was well known. He was a member of the Marion county board of commissioners for a number of years, being president and secretary for a time. He was also a member of the Marion county board of agriculture for a number of years, being president and secretary for a time. He was also a member of the Marion county board of equalization for a number of years. He was a member of the board of directors of the Marion county infirmary for a number of years, and was also a member of the Marion county board of examiners for a number of years. He was a member of the Marion county board of visitors for a number of years. He was also a member of the Marion county board of visitors for a number of years. He was also a member of the Marion county board of visitors for a number of years. He was also

SUFFER A BIG LOSS

Filipinos Make a Stand Against a Detachment of American Cavalry.

PUT TO FLIGHT AFTER HOT FIGHT

Autonomist Party Launched and Declaration of Principles Adopted at Manila at a Meeting Attended by Prominent Natives—Self Government on the Island of Negros.

Manilla, Dec. 21.—Advices from southern Luzon say that a lieutenant and 60 men of the United States cavalry attacked a large body of insurgents near Guinobatan, province of Albay. After the battle 45 dead insurgents were counted, together with many wounded. The only American casualty was the wounding of a sergeant, who was cornered by several rebels and struck in the leg by a bolo. The rebel loss was the heaviest recorded among the recent encounters. The cutting of the wires delayed the official report of the engagement.

The autonomist party was launched at a meeting attended by virtually all the loyal Filipino leaders in Manilla. The declaration of principles was read, and after some discussion adopted by a vote of 123, less than half a dozen declining to vote. All signed an indorsement of the platform, including Senor Paterno, one of the most influential of the former insurgent leaders, whose real attitude toward American authority has been much questioned.

The report of General J. F. Smith, military governor of Negros, shows that this island, which has had, under the entire period of American control, a substantially autonomous form of government, has progressed in marked and favorable contrast with the other islands. The attitude of the people is highly favorable toward the United States, and the largely autonomous government which they now enjoy seems to be their fitting reward, and the people are naturally desirous that it should be continued.

ETHEL GRACE SHERMAN

Dies at the Home of Her Parents Southeast of City Sunday.

Ethel Grace Sherman, daughter of Mr. and Mrs. Marley Sherman, died at the home of her parents, eight miles southeast of this city Sunday afternoon, after an illness of but two days. Friday the little one suffered from what was supposed to be a slight cold. Her condition grew worse and lung fever resulted. Even then it was not thought that the child's illness was of a serious nature, but Sunday she grew alarmingly worse and death resulted.

The deceased was five months of age, and until this sickness had been an extremely bright and healthy child.

The funeral took place from the home Monday afternoon at 1 o'clock.

RICHARD GILMORE

Is Watched by a Number of Pal's Employes Saturday Night.

Richard Gilmore, foreman of the general repair department of the Haber Manufacturing works, was made the recipient of a handsome watch and chain Saturday night. The employes of his department gathered at the Gilmore residence on George street Saturday evening and William Marsh, in a few words, presented the watch to Mr. Gilmore. Mr. Gilmore responded feelingly, and afterwards produced the cigars and an hour was enjoyed in a social way.

BY M-Y FIRST

The Waddell Home Will Be Completed Says Mr. Waddell.

The Waddell Children's home will be completed by May 1. Mr. Waddell will then turn it over to the county commissioners. He said while in the city Saturday that he did not know whether or not there would be any public services at that time. He expects, however, that the installing of the Delaware children in the home will be the most important features of the dedicatory services if it is decided to hold any.

BANK PROMOTERS

Receive Certificate Necessary to Open Up Their Bank.

The City National bank promoters Monday received from Comptroller of the Currency Dawes the certificate allowing the starting of a national bank in Marion. It was the hope of the directors to get the bank opened by the first of year, but that is now absolutely impossible, and they will make an effort to get the bank opened for business by the first of February.

A Case of Salt Rheum and Scald Head Both Cured.

Windsor, Ont., Jan. 10, 1900.
198 Windsor Ave.

Dr. C. D Warner: I have used your Compound of Seven Cures for a bad case of salt rheum. I used eight bottles. The disease has entirely disappeared. I also used it for my little girl, aged ten years, for scald head, and six bottles of Seven Cures cured her. Her hair is growing beautifully again.

Yours very truly,
T. Brown.

For sale by W. B. Foye.

IRRESISTIBLE RUSSIA.

Anglo-Russian Alliance the Only Guarantee of a World Peace.

Russia's destiny seems to be to sail on with relentless indifference to all the rest of the world, like that vast dark star which, astronomers tell us, travels through space eternally in a straight line, writes J. W. Gambler in The Fortnightly Review. Look where you like, while men sleep the mighty Russian web is being spun, silent before the gale—but still holding on. The extension of Russia is the most notable historic fact of the last three centuries, and now under our very eyes she is adding region after region to her dominion, with the empire of China practically at her feet. Also what we in England fail to grasp is not only the extraordinary material progress of Russia in Siberia and in Manchuria, but the incalculable benefits she will derive from those inexhaustible fields not alone as an outlet for the populations of her less favorably endowed lands of forest and steppe, but as a country in which armies can be raised by the million, leaving her own people in their peaceful occupations.

A comprehensive or birdseye view of these regions would be a revelation to 99 Englishmen out of 100 who have no conception of the vast colony of Siberia into which the liberated serfs have been poured, covering its face with the golden glory of grain and exploiting its untouched mines of gold, silver, copper, coal and oil. On all these crown lands the settler has nothing to pay for 20 years. He can practically grow corn for the mere price of labor—his own and that of his sons. He is exempt from military service for ten years, which leaves him ample time to found his home and establish himself on the soil. He pays no taxes, local or imperial. His children are educated by the state for the state, and his affairs are arranged by intelligent government officials and are not the sport of urban or rural district councils. When he arrives in his colony, he can procure everything necessary to make a start with from government stores—implements, house building material, seeds, and in addition he can procure a loan on easy terms, also from the government. Serious men, striving their utmost to develop the country, watch his interests, and the spectacle is that of a great people resting in security and undisturbed by the clamor of political or parliamentary exigency. In Russia the colonization of these lands is considered a vital necessity, more so than any dreams of conquest, whether in India or elsewhere. The true swing of the pendulum of the Russian empire is east, following the line of least resistance. The destiny of nations follows natural laws, and the east, the far east, is the direction in which Russian effort can be most successful.

Let us frankly go to this great Russian empire, whose shadow covers the world, whose autocrat is married to the granddaughter of our own great empress and queen, and say to those wise men who guide its councils, "The world is wide enough for us both, and our commercial interests need not clash."

The closer and more seriously this question of an Anglo-Russian friendship is studied the more clearly does it stand out as the only possible guarantee of the peace of the world.

PROPOSES TO RIDE A TURTLE

De Rougemont Says He Will Demonstrate Truth of His Recent Tale.

Louis de Rougemont, who created so great a furore about 18 months ago in London by his story and lectures about life among the cannibals of Australia and who was exposed by the London Chronicle, is in San Francisco and expects soon to go to the orient, says the Chicago Inter Ocean. He expects to remain in San Francisco about two months. He claims to have been 18 months in South Africa, most of the time in British camps. Then he says he came from London to Jamaica, then he privately inspected the Panama canal for two weeks and finally took passage up the Pacific to San Francisco, the first American city he has seen.

De Rougemont is now 56 years of age, but wiry and active. While he is in San Francisco he says he proposes to ride a large turtle part way across the Golden Gate to demonstrate that one feature of his story that was most doubted is capable of demonstration. From San Francisco De Rougemont says he is going to Japan, then to China and thence to where he proposes to reach the monasteries and the forbidden city of L'Hassa.

Tramways For South Africa.

Pietermaritzburg, South Africa, is to build an electric tramway, to be owned and operated by the municipality. Right wheeled, double decked cars are to be tried.

Christmas Comforts.

Gittin 'long to Christmas, know it by the way
The little fellers meet me at the closin' of the day;
An Molly gits my slippers, my pipe is in its place,
An ever'body roun' the house wears now a smilin face!

They jest ain't no mistakin these Christmas signs, you see,
They've all about decided that Santa Claus is me!
Here's this one brushin of my coat; another takes my hat;
It almost seems like paradise, the place I'm livin at!

Gittin 'long to Christmas! That's the only way
This here chap's accountin for the chance to night an day;
Willin me with kindness; come at beck an call;
Really think that maybe I'm somebody after all!

If I sey my head aches, house just has a stir!
Molly gits the ramp'rist an goes to nussin me!
If my chest is pizen, brethren, in a breath
Here comes mustard plasters to blister me to death!

Gittin 'long to Christmas! Thank the Lord it's so!
Got to open up the safe an let the dollars go!
An then it seems like providence, just like amazin grace,
For ever'body roun' the house wears now a smilin face!

—F. L. Stanton in Atlanta Constitution.

THE NATIONAL CAPITAL.

Gallantry of Senator Spooner Stops at Eating Oysters.

CURIOUS HABIT OF GROUP OF IDAHO

How the Senator Always Watches the Trolley-Representative Jay of Missouri "Stumped" by a Little Girl—Strange Pocket Piece Carried by Senator Baker of Kansas.

While the national convention of the Women's Christian Temperance union was in session one of the California delegates, an elderly lady, went into a restaurant on G street, looked the bill of fare over carefully and ordered fried oysters, says the Washington correspondent of the New York World.

"How many?" asked the waiter.

"Oh," she said, remembering the diminutive oysters of California, "I guess a dozen and a half will do."

The waiter lifted his eyebrows, but took the order back to the kitchen. In due time he arrived with an enormous platter full of fried oysters, each half as large as a man's hand. The Californian duly nearly fainted. "Take them away!" she said. "I never, never ordered that great number of oysters!"

"That's a dozen and a half of fried oysters, ma'am," the waiter replied.

There was some hysterical but vain argument on the part of the delegate from California. She was told she would have to pay for the oysters, but she wouldn't eat them unless she chose to do so. Just then Senator Spooner came in and sat down at the next table. The W. C. T. U. delegate, almost in tears, leaned over and asked Popular-body, "Oh, sir, do you like fried oysters?"

Senator Spooner stared. "I have eaten them, madam," he replied, with dignity.

"Then please buy these. Please, please do!"

"But," said the senator, laughing, "I never eat them now, for I find they promote indigestion."

The lady exhibited her white ribbon badge and implored again. "Oh, you haven't eaten anything yet! Please buy these." "Well, I'll buy them, but I assure you, madam, I do not contract to eat them." And he paid the check, while the delegate from California almost ran out of the restaurant.

Senator Shoup of Idaho never sits with his back toward a door. If he goes into the senate restaurant for a midday meal, he seeks a place about the board where any one entering the room will face his stalwart figure and keen blue eye, writes the New York Tribune's Washington representative. Likewise when he seats himself in a committee room where several men may be gathered he picks out a chair where he can keep a clear watch on the trail by which he entered. It is simply the force of habit. For 20 or 40 years of his eventful career he lived with a gun in his hand. A Pennsylvanian by birth, he nevertheless took part in the stirring life of the frontier at an early age. For many years his home was in a log cabin with only one window and one door and where when he was with in it was a matter of reasonable certainty to keep an eye on the approaches. During the civil war period he served almost continuously as a scout along the base of the Rocky mountains in New Mexico and along the Canadian, Pecos and Red rivers. So thoroughly seen found did he become to this that the habit of the scout and frontiersman clings to him unconsciously after a decade of service in the United States senate.

Representative Joy of Missouri received a letter from a young lady constituent, aged 10, a short time ago saying that she intended to grow some roses and other flowers, but did not know how to go about it and would not Mr. Joy please have the agricultural department at Washington send her some books which had a bearing on the growing of roses? Mr. Joy sent his clerk to the department and had a ton of literature about flower growing sent to the small constituent and also some flower seeds, says the New York World. The other day he received this letter.

Dear Mr. Jowel I have received the book about flowers you sent me and the seeds. There are so many kind secrets in the books about flowers it is hard to understand them at all, and I wish you would please send me a dictionary out of the Congressional library at once.

Mr. Joy thinks this young woman will grow up to be a great help to Missouri.

Senator Baker of Kansas carries a very curious pocket piece, says the Washington Post. It is a little crystalline cube about an inch square, as transparent as glass. It is a piece of salt. Underneath the fertile soil of Kansas is the bed of a prehistoric ocean. Ages ago the water of the ocean evaporated and left a solid mass of pure salt hundreds of feet under what is now the surface of the earth.

"We know that this bed of salt," said Senator Baker recently, "is 365 feet in thickness and that it covers an area 30 miles long by 50 miles wide. How much larger it is we do not know. The salt is 55 per cent pure. I went 1,120 feet below the earth's surface to get the piece which I carry."

Winter Schedule of a Great Railway.

The winter schedule of the Siberian railway has recently been published. The first 2,000 versts east of Irkutsk will be traversed by express trains at the rate of 27 versts an hour, not counting stoppages, and will require five and a half days for the journey of about 2,000 miles. Ordinary trains are scheduled to make the trip in six and a half days.

VALUABLE PAPYRI FOUND.

A Missing Gospel's Pages Being Examined in Strasburg Library.

An interesting papyrus is now being examined at the Strasburg library, says a London cable dispatch to the Chicago Inter Ocean. It was purchased in a fragmentary condition from Cairo merchants early in 1899 and has already proved of great importance. According to German Egyptologists and theological savants the fragments are pages of a missing gospel which was rejected as uncanonical in the third century, but which is placed in the second. The papyrus dates from the fifth century, but the character of the Greek words which are fortunately reproduced proves that the original manuscript belongs to the second century. An interesting feature in the way of connection apparently existing between it and the logia of Christ, the recovery of which three years ago caused a sensation. It is suggested that both are practically pages of the same manuscript—viz. the version of the gospel according to the Egyptians.

As the result of two years' work another fine papyrus roll in a British museum has just been published. It was written between 70 and 80 A. D. and is a collection of folk legends current in Egypt at that time. The hero of the stories is Sinuthis, son of Khamois, priest of Memphis. Many of the passages suggest that it is an adaptation of the story of Christ as told by his disciples, and, if so, it is certainly the earliest record known, being less than 50 years after the introduction of Christianity into Egypt by St. Mark in 67 A. D. Sinuthis was a miraculous child. His mother's name was revealed to his father in a dream, in which these words were spoken to him: "His name shall be Sinuthis, for he shall do many marvels in Egypt."

He is described as being great, big and strong. He went to school, rivaled the scribe who taught and began to talk to the scribes in the house of life. All the land wondered at him, saying, "Behold the boy who reached 12 years of age and there was no scribe in Memphis who could equal him in reading, writing and magic!"

Sinuthis takes his father to hades, where the cycles in the land of death are described. Here also are many stories of Jewish Christian origin, for example, the story of the rich man and Lazarus. The doctrine of future punishment, not found in Egyptian annals, is here clearly stated. Later is an account of a contest between Sinuthis and the magicians of Utopia, which is strangely reminiscent of the story of Moses. One magician says, "Cast my spell upon Egypt and cause the people to pass three days and nights without seeing light." Another adds, "As a sign thy water shall be the color of blood, the dead shall turn color, and heaven shall be the color of blood."

Even the story of Moses and the bulrushes is given. One magician rebukes the other as follows: "Art thou not Her, the son of Negress, whom I saved in the reeds of Ra?"

MUSKRAT FEAST.

Baltimore Clubmen Pronounce It as Palatable as Terrapin.

A "muskrat supper" is the latest gastronomic innovation at the University club, famed for such wrinkles, says the Baltimore Sun. Periodically an informal supper is held at the club at which one or more culinary curiosities form the chief articles of diet, and the other night the muskrat occupied the place of honor at such a supper.

The lowly muskrat as an article of diet was suggested by Professor Dowlaran Clarke, but it was noted that some urgent business prevented his attendance at the banquet. Nevertheless under the skillful manipulation of the club steward, John A. Biddle, the muskrat was declared by those present to be a most toothsome delicacy, almost if not quite equal to Maryland's famous bird, the diamond back terrapin, and much superior to the swifter, but to say more beautiful, rabbit.

The festive board was ornamented with whole muskrats enveloped in hard aspic jelly, with tail rampant, with fish in mouth and with tusk and whiskers in plain view. As a spur to the appetite they were declared a success. Steward Biddle had the famous animal prepared in three styles, the Maryland or Eastern Shore style, in which he is stewed to his own gravy; the Virginia style, split and broiled whole, like a chicken, and the New Jersey style, in which he is roasted whole.

Germany Cannot Feed Itself.

An article in the official Reichsanzeiger of Berlin, based on the official statistics of the German empire, convincingly proves that German agriculture is incapable of meeting the home consumption of corn, meat etc., and that 23.6 per cent of wheat, 8.1 per cent of rye, 30.9 per cent of barley and 6.2 of oats must be imported into Germany for that purpose, as well as one twentieth part of the meat required in Germany. Moreover, nearly five pounds of lard and tallow per head have been imported during each of the last five years. All this shews that the state of German agriculture is far from being satisfactory.

Old Masonic Emblems Found.

At the annual meeting of Acacia lodge of Freemasons the other night in Greenwich, Conn., Frederick Mead of New York presented to the lodge two pillars of mahogany, inlaid with Masonic emblems in oak, which are a century and a quarter old, says the New York Times. They are hand carved and were in use in Union lodge at Greenwich in 1775. That lodge is now in existence in Stamford. The pillars are 18 inches high and were found recently in the rafters in the attic in the Israel Putnam cottage by a carpenter looking for leaks. Mrs. Mead consented to let Acacia lodge have them.

100 PILLS 25c

LIVERITA
THE UP-TO-DATE
LITTLE LIVER PILL

100 PILLS 25c

LIVERITA for SICK HEADACHE
LIVERITA for DYSPEPSIA
LIVERITA for FLATULENCE
LIVERITA for HEARTBURN
LIVERITA for PAIN AFTER EATING
LIVERITA for WANT OF APPETITE
LIVERITA for ACIDITY OF STOMACH
LIVERITA for NAUSEA
LIVERITA for SOUR STOMACH
LIVERITA for SLOW DIGESTION
LIVERITA for FULLNESS
LIVERITA for FOUL BREATH
LIVERITA for BAD TASTE IN MOUTH
LIVERITA for COATED TONGUE

$500 REWARD

We will pay the above reward for any case of Liver Complaint, Dyspepsia, Sick Headache, Indigestion, Constipation or Costiveness we cannot cure with Liverita, the Up-to-Date Little Liver Pill when the directions are strictly complied with. They are purely Vegetable and never fail to give satisfaction. We have reduced the 100 Pills, the box now contains 50 Pills. Beware of substitutions and imitations. Sent by mail. Sample taken. Nervita Medical Co., Chicago and Indianapolis. Cube in the

LIVERITA for TORPID LIVER
LIVERITA for CONSTIPATION
LIVERITA for SLUGGISH BOWELS
LIVERITA for PILES
LIVERITA for BLOTCHES & PIMPLES
LIVERITA for MUDDY COMPLEXION
LIVERITA for JAUNDICE
LIVERITA for INSOMNIA
LIVERITA for BAD BLOOD
LIVERITA for KIDNEY COMPLAINTS
LIVERITA for BEAUTIFYING THE COMPLEXION
LIVERITA for WOMEN and CHILDREN

LIVERITA for BILIOUSNESS
LIVERITA for SALLOW FACE

50 PILLS 10c

LIVERITA
THE UP-TO-DATE
Little LIVER Pill

50 PILLS 10c

NERVITA MEDICAL CO., CHICAGO, ILL.

For sale by the Dumble Pharmacy, North Main Street.

The PRENDERGAST LUMBER & COAL Co.
HEADQUARTERS FOR ALL KINDS OF LUMBER AND COAL
MAIN & 8 ST. ESPECIALLY EVERYTHING

An English View.

Old Boy—Are you never sorry to undertake such work?

Swell—Well, yaas-yes. If I—er—have an umbrella, people think you've only got one suit of clothes.—Ally Sloper.

Entirely Soupacious.

"What's the disturbance over there?"

"Only a couple of half drunk, would-be lists who think they want to fight each other. They're indulging in hot air to beat the band."—Chicago Tribune.

Getting Full Value.

"I paid an eminent artist $15 for a criticism of my painting."

"What did he tell you?"

"Said it was the worst he ever saw!"—Chicago Record.

More Dangerous.

Judge—And you say he had murder in his eye?

Victim—No, sir, I think it was in his hand. That's where he held it.—Philadelphia News.

Hampered.

"Ida never talks slang."

"Then that's it. I wondered why it was she could never make herself understood."—Philadelphia Bulletin.

TO CURE A COLD IN ONE DAY

Take Laxative Bromo-Quinine Tablets. All druggists refund the money if it fails to cure. E. W. Grove's signature is on each box. 25 cents.

"I had a running, itching sore on my leg. Suffered torments. Doan's Ointment took away the burning and itching instantly, and quickly effected permanent cure." C. W. Lambert, Bowling Green, O.

FOR SALE.

New 4-room dwelling, with 4 lots in west Marion. Will trade for small piece of land. Price $1,500.

Six-room frame dwelling and summer kitchen; cellar, coal house, barn, storm, water works; located on paved street, in south Marion. Price $1,800.

Lot on Toledo avenue, very choice for cash, as part is going to leave the city. Must be sold soon, if sold. Price $25.

107 acres about 5 miles south-west of Kenton. Will take $1,550 in Marion property. Price $45 per acre.

TO RENT.

Six-room house on Patterson street.

Seven room dwelling, centrally located; furnace.

Six-room house on Vine street, with barn.

LIPPINCOTT BRO.,
Bennett Building. Phone 520.

MONEY TO LOAN.

$150,000 00 by THE NORTHERN CENTRAL LIFE INSURANCE COMPANY of Toledo, Ohio, on first mortgage security, from one to ten years, in sums to suit the borrower.

Application can be made to the Company's General Agent W. M. Jacobson, I. O. O. F. Block, opposite Kerr House, Marion, Ohio, or to the Home Office of the Company.

The Northern Central Life Ins. Co.

MARION WEEKLY STAR $1.00 MARION WEEKLY STAR

THE WEEKLY INTER OCEAN

ALWAYS REPUBLICAN. ALWAYS AMERICAN.

BEST Political Weekly IN THE United States

$1.00 Per Year

The Weekly Inter Ocean is the Brightest Newspaper in the country, containing all the news and high-grade current literature.

A Few of Its Excellent Literary Features Are:

Able Editorials on Live Topics.
Well Written Original Stories.
Answers to Queries on all subjects.
Essays on Health.
Articles on Home Topics, on New Books, and on Work in the Farm and Garden.
Also short Stories of City Life, of Army Life, of Life Everywhere.

The Inter Ocean is a member of the Laffan News Bureau and the Associated Press, giving a news service that is absolutely unsurpassed in the world.

$1.00 Fifty-two Papers of Twelve Large Pages As much good reading as a large magazine $1.00

Daily Inter Ocean $4 per year, Daily and Sunday $6 per year

NEWSPAPERARCHIVE®
NEWSPAPERARCHIVE®

BEAUTY AT THE NATIONAL CAPITAL.

Some of the Buds and Blossoms Who Add to the Attractions of Washington Society.

It has been said [illegible] that she is a [illegible] is best in America, [illegible] western [illegible] fearless type [illegible] quality of self-assertion [illegible] The girl of the [illegible] with a capital C [illegible] is the well groomed [illegible] ty leader. All these [illegible] the capital, and it is [illegible] they come together [illegible] glorious whole—the Washington belle.

Photo by Chiselist.

MISS MERRIAM.

She may be ever so cosmic when she comes from the little town whose citizens have elected "popper" to the legislature, and she may dress like a dream, but when she returns home her people didn't recognize her. She has blossomed out into a woman of the world. There is an air of acquiescence about her, as if she was born to the purple, an air which only comes from associating with the "best" people. And indeed she has had the opportunity of study-

Photo by Chiselist.

MISS SETZ.

ing the best blood of both this and other lands, for in no other city is there such a cosmopolitan assemblage of foreign notables. The most clever and polished ambassadors are sent to this country, and as most of these bring their families there are a dozen or more foreign salons where wit and old world politeness reign.

Tennyson says, "I am a part of all that I have met." And that is true of

Photo by Chiselist.

MISS STIMS.

the Washington belle. With the quickness of the American girl she seizes on what is best in each nation and appropriates it for her own use. In the French salon she learns the art of saying pretty things. From the hospitality of the English embassy she re-

Photo by Chiselist.

MISS WORTH.

quaint little Miss. Who else is not impressed by her parentheses Cities so picturesque? Perhaps as a result she even resolves to drop some of her more blatant new woman's ways. Even if the Washington girl does not enjoy the entrance to these salons there are many public receptions where she goes and catches glimpses of the first ladies of the land. And how these receptions

Photo by Chiselist.

MISS WHEELER.

are crushed! Not one trick of dress or manner escapes the youthful critics. As the result it is noticeable how few badly dressed girls one sees in the streets. Most of them have good manners, and a great many are pretty too.

There are an unusual number of buds this year, and they are a stunning lot of girls. There are Miss Cooper, daughter of the Texas congressman, a stately blond with a Madonna face; Miss

Photo by Chiselist.

MISS WYCKOFF.

Wyckoff, who is often taken for a French girl on account of her brilliant eyes and the chic she displays in dressing; Miss Webster, another fair haired girl who is a great favorite on account of her gay disposition; Miss Merriam, who is an ardent automobilist and an all round clever girl; the queenly Miss Sears, from Tennessee, and Miss Setz, who is a remarkably pretty girl and one of the best dressed in the capital. There are only a few out of many, and they show a good reason to be proud of the feminine representatives at Washington.

Selfish.

[illegible] Henry [illegible] ever and [illegible] of it with three broken [illegible] and four teeth out, [illegible] won?

[illegible] anything worthwhile. [illegible] all. That is never thinks of anybody but "Number One." Now I'll have to wait until I get the morning paper.—Puck.

CIVIL PENSIONS.

Discussion Created by the Case of Congressman Boutelle.

When officers in one battery or company of some three or four hundred men suffer from a certain ailment now, they are allowed to go into hospitals or retirement freed from financial anxiety for a period. And so while the men who have served their country lose and work by the toils of peaceable existence. The same or equal provision for those injured in other ways than by wounds or disease [illegible] who [illegible] of a civil pension list.

Photo by Bell, Washington.

CHARLES A. BOUTELLE.

and act upon the necessity. To say that republics are ungrateful is a truism, but in this respect our republic has fully earned the reproach.

After serving his constituents well enough to be reelected seven times Charles Addison Boutelle, representative from the Fourth congressional district of Maine, was incapacitated by mental troubles, and his removal to a sanitarium became inevitable. While there confined he was again reelected at the latest election.

Mr. Boutelle is a poor man, and his salary as congressman could not well be spared. A congressman cannot save much out of the $5,000 given to him by the government in return for services that would frequently command a much higher sum if devoted to private ends. During the civil war Mr. Boutelle did good service in the navy, and he was formerly chairman of the house committee on naval affairs. On these grounds the movement to place him upon the retired list of the navy was started, and the opposition to the plan has been mainly from those who consider such action as establishing a bad precedent. The case has revived agitation of a naval pension list.

INGENIOUS HELMET.

New Soldier Hat That Has Some Decidedly Novel Features.

An English inventor is out with a new helmet for soldiers which he claims is better than any other since the days of Alexander or before. It may seem like reverting to old principles to make a soldier's helmet of metal nowadays, but this helmet is constructed of aluminium, the metal of the future. It is claimed for this headpiece that it is both useful and ornamental. The ornamentation consists in crossing at the front of the helmet the knife, fork and spoon of the wearer and placing at the side his shaving brush, with the bristles up, something like a pompon.

The helmet itself is divided into two separable portions, the lower one call-

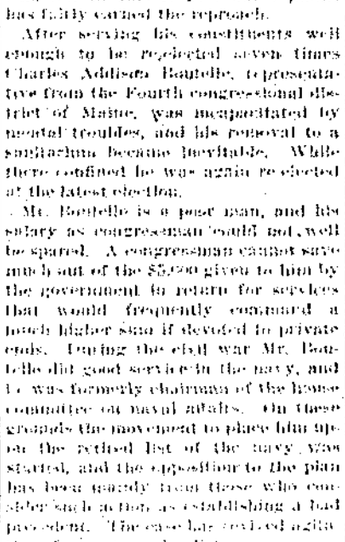

NOVEL HELMET.

ed the lower canteen, or wash basin, and the upper one called the upper canteen, or mess. The chin strap of this ingenious invention is wide and serves admirably as a razor strop. Should Tommy Atkins be called to serve in foreign lands, where the pith helmet, with its puggaree, or cloth wound round the crown, is a common sight, he can improvise an excellent puggaree from his towel.

The advantage claimed for this helmet is that it removes some of the weight of a soldier's accouterment from his back, where he even then will have too much to carry, to his head, where the slight weight is not so much felt.

It is impossible that a man who is false to his friends should be true to his country.—Bishop Berkeley.

EXPOSITION TRAVEL.

WHAT THE RAILROADS ARE WILLING TO DO.

Low Excursion Rates Will Be Made on Condition That Buffalo Will Prohibit Ticket Scalping—Serious Loss of Regular Revenue.

Buffalo's Pan-American exposition, the opening date of which is set for May 1, 1901, will unquestionably be one of the greatest affairs of the kind ever held. The managers of the fair hope that in attendance it will equal if not excel the White City of Chicago, and they are straining every nerve to boom and advertise their show and induce people to visit it. It is, of course, to the interest of the community to have the attendance as large as possible, not only because of the revenue to be derived from the sale of transportation, but also because they expect to share in the general prosperity to be induced by the exposition.

It will be therefore to the interest of the railroads to make the round trip rates to Buffalo during the exposition as low as possible, and that they intend to do, provided—and this is a most important provision that they are protected from ticket brokers. Should the railroads entering Buffalo make greatly reduced rates for the round trip there is now almost nothing to prevent Buffalo ticket brokers or "scalpers" from buying the return tickets and selling them to regular passengers, thus causing much loss to the railroads. The "scalpers" would have a fine reply provided for them unless the roads were protected from such speculations. This question has often arisen in the past and is one of the most serious confronting the railroad world.

Mr. George H. Daniels, general passenger agent of the New York Central, who takes pride in being the head and front of the movement against ticket "scalpers," says that the railroads must

Photo by Paul Rose, New York.

GEORGE H. DANIELS.

receive definite assurances of protection before reduced rates are decided upon. According to Mr. Daniels and other authorities, among them Mr. L. P. Farmer, commissioner of the passenger department of the Trunk Line association, the remedy lies with the city of Buffalo.

Buffalo's city council can, if it will, according to these gentlemen, follow the examples of Detroit, Nashville and other cities in which expositions have been held and pass an ordinance prohibiting ticket scalping in Buffalo during the Pan-American exposition. Should the railroads decide to make reduced rates to the exposition without such or similar protection their loss would undoubtedly be very great. A number of trunk lines enter the exposition city, and each would lose thousands of dollars. Besides, the railroads naturally consider themselves entitled to protection, since they purpose selling round trip tickets to Buffalo and return at greatly reduced rates.

Proud of Her Name.

Sandol Milliken is the unusual and pretty name of an exceedingly pretty actress who has made a hit as Claire in "The Sprightly Romance of Marsac," by Molly Elliot Seawell. Miss

Photo by Pierce, New York.

SANDOL MILLIKEN.

Milliken is also a clever actress, although her stage career has been short. When she is asked why she chose for a stage name such an odd one, she replies that she had no choice in the matter, since it is her real name. Miss Milliken is scarcely out of her teens and is a native of Nashville.

COMPTROLLER DAWES.

The Young Man Who Has Charge of Uncle Sam's Currency.

Charles Gates Dawes, comptroller of the currency of the United States, is a very busy official these days, since the passage of the new financial act. This modification of the national banking laws permits the incorporation of national banks with a capital of not less than $25,000 in small places. The for-

From a recent snap shot.

CHARLES G. DAWES.

mer minimum was $50,000. The new law also permits national banks to issue notes up to the full par value of their bonds deposited in the United States treasury instead of 90 per cent, as heretofore. The increase in circulating notes from March 14 to Nov. 20 of this year is $77,880,570, all of which means more work for Mr. Dawes.

Mr. Dawes is a very young man for his responsible position, for he was born in 1865. He is a native of Ohio and was graduated from Marietta college and from the Cincinnati Law school. He formerly resided in Lincoln, Neb., where he had a large business and legal interests. In 1895 he moved from Lincoln to Evanston, Ills., to assume the presidency of the Northwestern Gaslight and Coke company.

Mr. Dawes accumulated a moderate sized fortune and became president of a Chicago bank, besides holding other positions of financial responsibility. He wrote a book on finance which pleased President McKinley, who had served in congress with the father of Mr. Dawes. In the early part of 1897 the president offered Mr. Dawes the position of comptroller of the currency, which he accepted.

Mr. Dawes is a quiet, kind hearted and companionable man. He is devoted to children, his own youngsters among them. Should Secretary Gage retire from the cabinet it is quite within the bounds of possibility that the young comptroller of the currency would succeed him.

A Youthful Star.

Miss Lulu Glaser gained quite a reputation as leading lady of the Francis Wilson opera company when she was the youngest leading lady on the American stage. She is now only about 26 years of age, and she has achieved the

Photo by Morrison, Chicago.

LULU GLASER.

dignity of stardom and has a company of her own. Miss Glaser is singing the title role of "Sweet Anne Page," a comic opera whose scenes are laid in England at the time of the landing of William III and has achieved considerable success in the character. Miss Glaser has sung in a number of comic operas, among them "The Devil's Deputy," "Erminie" and "The Lion Tamer."

Temper and Law.

The English law of libel makes profanity a money saving vice. If you call a man a thief and cannot prove your assertion, you cannot libel. If, however, you garnish your description by any of the adjectives usually deemed unfit for publication, any libel action brought against you will fail thereon, for the law says your profanity proves that you have lost your temper, and therefore you are not actionable for your words.

UNDUG WATERWAYS.

THREE CENTURIES OF ISTHMIAN CANAL SCHEMES.

Untold Loss of Life and Money in Vain Efforts to Connect the Atlantic and Pacific Oceans—The Panama Routes.

The next decade of the new century will probably see the completion of one of the greatest engineering feats ever undertaken by man, the opening of a waterway between the Atlantic and Pacific oceans. The way is almost clear for the construction by the United States of the Nicaragua canal. It will be a fitting end to a long series of extensive disasters and enormous expenditures.

The project of a waterway between the Atlantic and the Pacific was a favorite one with early Spanish explorers and navigators. They believed, however, that a natural route existed and spent much money in the endeavor to discover it. The unhealthy conditions prevailing in many parts of this region

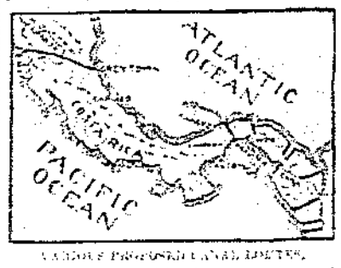

CANADA PROPOSED CANAL ROUTES.

caused innumerable deaths and much loss of treasure. Other Spaniards of the early time believed that a waterway would have to be cut and that the project was practicable. Gomara, the Spanish historian, who died about 1560, indicated four points where a transisthmian canal could be cut—the Nicaragua route, now upheld by the United States; the Tehuantepec route across the isthmus of that name in Mexico and two across the isthmus of Panama.

The project was discussed all through the seventeenth and eighteenth centuries, and the need of an interoceanic canal was freely admitted on all sides, but nothing definite was accomplished until the beginning of the nineteenth century. In 1865 Alexander von Humboldt, the great scientist and traveler, declared a canal feasible, and in many succeeding years commissions appointed by the Spanish and Spanish-American governments surveyed routes for the canal. Not until 1881, however, was work of any importance done, and then it was on the ill fated French Panama scheme. The French are still digging away at their canal, but it is a matter of very grave doubt that a practicable canal will ever be constructed across the isthmus of Panama. The difficulties are enormous and much greater than those attending the construction of a canal across the Nicaragua route. The latter has at any rate a chance of success and, according to the recent report of the canal commission, a very good one.

DALY'S EARLY DAYS.

Where the Millionaire and His Bride Spent Their Honeymoon.

Marcus Daly at the time of his recent death could draw his check for millions, owned many blooded race horses and magnificent residences, yet it may well be doubted that he was as happy as in the olden days when he dwelt with his young bride in a little clap boarded cabin among the mountains of Utah. He was only a poor prospector then, with very little money and mighty slim prospects of getting any, but he lived there nearly two years and worked his mining claims early and late until he went entirely broke. The offer of a foremanship in Montana carried him away from his tiny home forever, but he fully intended to return to work his claims again.

In after years when he had accumulated millions of dollars in mining and other pursuits Daly never forgot the lessons he learned in the little cabin.

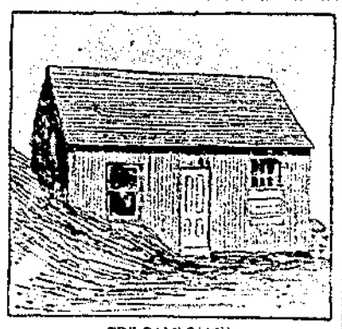

THE DALY CABIN.

It is recorded of him that up to his death he used to leave his bed at half past 6 and begin his work as early as any clerk in his employ. If ever a man earned the title of self made Marcus Daly was that man. He was born in New York and drifted to San Francisco at 15. The first occupation of the multimillionaire was digging potatoes, and though it nearly broke his back he stuck to it for three weeks. Then he struck out for the mines as a prospector and soon developed wonderful ability as a mining expert.

While he was only a poor miner he married, and by a strange coincidence his wife's sister is the wife of the brother of Daly's bitterest enemy, William A. Clark. It is told by the people of the vicinity that Daly revisited his old cabin about a year before his death.

A New Toy.

Mrs. Poppers—Oh, John, you must raise side whiskers!

Mr. Poppers—What! You're often told me you hated such things.

Mrs. Popper—I want you to raise nice long ones, like Mr. Markley's. He called today, and baby enjoyed pulling his whiskers so much! It was too cute for anything!—Philadelphia Press.

Backache.

So many women suffer from it, it mars alike their hours of work and pleasure. Backache is generally a symptom of derangement of the delicate womanly organs. It is useless therefore to apply plasters and similar local treatments, cure can only be effected when the cause of the ache is removed. The use of Dr. Pierce's Favorite Prescription will cure the debilitating drains, the inflammation, ulceration and displacements which cause backache, sideache, headache and many other aches and pains. "Favorite Prescription" contains no alcohol and is absolutely free from opium, cocaine and other narcotics. It agrees with the most delicate persons.

"I took your medicine six months and I feel now like a new person," writes Miss Annie Stephens, of Belleville, Wood Co., W. Va. "Have no backache, no headache, no pain anywhere. I took seven bottles of Dr. Pierce's Favorite Prescription, and seven bottles of his 'Golden Medical Discovery.' I think there is no medicine like Dr. Pierce's. I can't speak highly enough of your medicine for it has done me so much good. I don't feel tired as I used to, nor sick. I feel well and think there is no medicine equal to Dr. Pierce's Favorite Prescription."

The Medical Adviser, 1008 pages, sent free on receipt of stamps to pay expense of mailing *only*. Send 21 one-cent stamps for paper covers, or 31 stamps for cloth, to Dr. R. V. Pierce, Buffalo, N. Y.

LEADERS IN DIPLOMACY.

The Argentine Minister and His Fascinating Wife.

In sending to the United States as its official representative Dr. Eduardo Wilde the Argentine Republic has paid to its northern sister republic a very high compliment, for Dr. Wilde is one of the ablest and most accomplished men in his native country and in all South America. Dr. Wilde has had a long and distinguished career both as a physician and as a statesman. In the former capacity his services have been of inestimable benefit, both to Buenos Ayres, his native city, and to the country. As a statesman he has held important cabinet portfolios and has occupied a seat in the national congress.

If Dr. Wilde is a distinguished man of affairs, his wife is no less famed as a

Photo by Chiselist, Washington.

MME. WILDE.

beauty. She is a member of one of the leading and most wealthy families of the Argentine Republic. Her education was completed in Europe, and she has charmed all the Americans with whom she has come in contact with her ease and grace of manner. Her sister, who fully sustains the reputation of the family for beauty, will assist her during the social season in Washington, and there is no doubt that the accomplished doctor, his charming wife and sister-in-law will be among the most popular members of the diplomatic corps. The excellent relations existing between the two countries will no doubt add to the cordiality.

The Argentina minister and his wife have taken for the season a handsome house on Connecticut avenue and purpose entertaining largely. Mme. Wilde has already begun her series of informal Sunday afternoons at home.

The afternoon of the Sabbath day is a favorite time for receiving one's friends with South American diplomats, for, in common with all inhabitants of Latin countries, they do not believe in giving up the day to strict religious observance. They are nevertheless devout Roman Catholics, as a rule.

Offhand.

He rushed into the jewelry establishment and hailed the man who was mending a watch.

"Look here," he said, "can you tell a pearl when you see one?"

"Sometimes!" responded the modest jeweler.

"Well, examine this. I bought a small fry and found this in one of the oysters. Bet you it's a rare one too."

The jeweler examined the object and smiled.

"This is no pearl."

"What?"

"No; it's a wart. I guess the shucker's knife slipped and the wart went with the oysters."—Chicago News.

Superior to Her Sex.

"I want you to understand, though," the young woman said defiantly to the men who rushed to help her up from the slippery crossing on which she had fallen, "that I was getting off the car with my face toward the forward end when it happened."—Chicago Tribune.

Accidents come with distressing frequency on the farm. Cuts, bruises, stings, sprains. Dr. Thomas' Eclectric Oil relieves the pain instantly. Never safe without it.

NEWSPAPERARCHIVE®
NEWSPAPERARCHIVE®

"JANICE MEREDITH."

Leicester Ford's Popular Story as a Play.

NOT SO GOOD AS THE NOVEL.

Mary Mannering In the Title Role Is Very Artificial and Her Facial Make Up Is Unbecoming—Barr McIntosh a Hit as Philemon Hennion.

Mary Mannering has made her best success as a star in "Janice Meredith," a dramatic version of Paul Leicester Ford's romantic Revolutionary story by the author and Edward E. Rose. It is but stating a fact to say that Miss Mannering has been decidedly the greatest business at Walsh's

From photograph, by Aime Dupont, New York.
MARY MANNERING.

theater, but the critical and careful observer must reluctantly admit that this is unquestionably due either to the enormous clientele won by the personal charm of the lady while she was a leading member of Daniel Frohman's stock company or else the wide popularity attached to the novel from which the play was made.

I cannot say how closely the play follows the story as it was originally written, inasmuch as I make it a rule never to read a popular novel nowadays until after it shall have been dramatized, for that seems to be the inevitable fate of any story which evinces the slightest sort of a hit. This I do know, however—the novel must be better than the play or its sale never would have reached such enormous

> Silence would indeed be wiser on our part, were I here to desire to echo the collective sentiment of praise, which will ring out at the close of this nineteenth century. The critical thinker will find much to applaud in the material achievements of the last hundred years and conclude, maybe, that it is well. I venture, however, to express a hope in regard to the new century which is about to dawn upon us.
>
> More of herald more that is genuine, less that is false and artificial.
>
> May hypocrisy be ousted by sincerity.
>
> May humanity have but one predominant ambition—to rest forever the tissue of lies and all the False Values upon which our present civilization is built and which we so blindly and hypocritically cling to.
>
> And we love Truth rather than Mammon, and need to do reform ourselves that the world which we profess to revere may be induced to say, "Well done, thou good and faithful servant!"
>
> BLANCHE WALSH.

figures as those with which it has been credited. In many respects "Janice Meredith" is the most peculiar play seen in New York during the present season, and for that reason at least it is notable. Chock full of what the players are pleased to call "action," the piece nevertheless drags along at a snail's pace, and at the end one leaves the theater with the feeling that the characters at the final fall of the curtain were just about as they were at the beginning of the play.

Miss Mary Mannering is one of the prettiest and in many respects the most charming woman on the American stage. In the old days at the Lyceum theater, in this city, whither she came fresh from a provincial touring company in England, she was delightful with her naïvete and ingenuousness and, what was still more commendable, her absolute freedom from artificiality.

Still later, at Daly's theater, after Miss Mannering had come to be well known, a good deal of artificiality had crept into her work, but it was still not particularly offensive. Many persons

> Let us all give thanks to the suffering in all the twentieth century, inwardly. If not outwardly, and gather a new hope from the realization of gratitude and the higher appreciation for future deserving. So may we all be cheerful and cheerful even in the midst of sorrow, and so may we all deserve the more for being thankful for that which we have.
>
> LOUIS JAMES.

were stupid enough to imagine that this deterioration in Miss Mannering's method was due to stage instructions and that the lady was doing as she did under protest. To any one who is in the slightest degree familiar with the aims and purposes of Mr. Daniel Frohman this was too absurd to warrant a moment's attention. That it was absurd may easily be ascertained at Wal-

Lee's theater, where Miss Mannering is the star and where it is to be presumed she is permitted to do precisely as she likes. She is today, as she appears in "Janice Meredith," the most artificial and self conscious star that has appeared on Broadway during several seasons, with perhaps the possible exception of Lulu Glaser, at the Manhattan theater, who is in an entirely different line of work.

Miss Mannering is naturally beautiful and Janice Meredith is a role which is constructed on a manner calculated to set off to advantage all the charms of her person, but by reason of a frightfully unbecoming facial make up most of her beauty is concealed. As she appears in "Janice Meredith" she bears a strong resemblance to Maxine Elliott,

> May the coming years of the new century during which we are about to enter be filled with the fullness of success and happiness for all the human race, and may the world be made better by the lives of those who are living in it.
>
> PHILEMON HENNION.

without the magnificent physical proportions which make Miss Elliott a handsome rather than a pretty woman.

It is possible that Miss Mannering's tour in "Janice Meredith" was not successful; but, if so, Mr. Paul Leicester Ford's book, of which he is the sole author and not the play of which he is the exemplar, will be responsible for that result.

Robert Drouet as the hero was fairly good, although his work in the role of Charles Fawkes was not up to his usual standard. Barr McIntosh was

> To the Agent of the New Year, Greeting:
>
> May it bring to us all the finest of the fruit of the tree of knowledge, and may the newly turned leaves only turned and the tares, superfluous and excrescences in most men's hearts on the threshing of 1900 take root and bloom into gratifying fruits and encouraging results. May we all be inspired to struggle and to achieve rather for better things in our individual development and our progress as a nation, the greatest nation on earth! May every member of the theatrical profession regard it with the reverence and respect it deserves and live and act accordingly. In that way, and only in that way, can the public of today be made to realize its worthy qualities and importance. The drama is legitimately the religion of literature. May the year before us be provided with its Lessings to the end of the world. To our audiences and to our friends, the public, startled and the employees of the stage,
>
> HARRY CORSON CLARKE.

one of the hits of the piece as Philemon Hennion, and the rest of the players were reasonably good, though not in any sense startling. The full cast is as follows:

Charles Fawkes (an expert horse breeder).....Robert Drouet
Professor Hennion.....Fred Schwartz
Lord Chesterfield.....A. S. Lawson
Lieutenant Monkton.....George Barbier
Squire Meredith.....Charles B. Collins
Squire Hewlett.....Harris J. Cross
Colonel Rahl.....Carl Ahrendt

Photo by Rue & Hadley.
ROBERT DROUET.

Joe Bagley.....Aubrey Beattie
Lieutenant Pitt.....John B. O'Hara
Private Rogers.....R. B. Mell
Trooper Reynolds.....C. W. Hopkins
Messenger.....Dave Marshall
Lieutenant Hamilton.....John W. Marshall
Mrs. Meredith.....Helen Tracy
Tableau Drinker.....Amy Bissell
Sukey.....Vivian Bernard
Janice Meredith.....Mary Mannering

OCTAVUS COHEN.

New York.

An "Odorous" Comparison.

"Talk about seeing funny things on the ball field, there was one incident last summer that I never think of without a good laugh," says Willie Keeler. "It happened just before a game. Duke Farrell and I were strolling along in front of the grand stand, chatting together about something, when the score card boy at the entrance got this off:

"'Get your score cards, ladies and gents. You can't tell 'em apart. They all look alike.'

"I looked over Farrell's six feet of height and 229 pounds of weight and then thought of my own size and weight," said Willie, "and then I ran."

> Christmas, New Year! Wonderful seasons! Make some of us glad, some of us sad, but all of us busy. Whether these words are read during the year or not every one, even in good health, has reason to be thankful for living and enjoying the advent of the most glorious twentieth century.
>
> JULIUS STEGER.

PLAY OF THIRD HAND.

American Whist League Rules Are Very Simple.

WHEN YOU SHOULD FINESSE.

Important Pointers on How to Unblock When Partner Has Shown Strength In a Suit—The Proper Discard—An Interesting Problem.

Mr. Ward of the American Whist club of Boston has resigned the captaincy now that his team has won the A. W. L. trophy, and the rest of the team have followed suit. The whisters who know their business, retiring on their laurels and giving their club mates a chance. This is just what the Hamilton club team of Philadelphia did when they had won the first challenge trophy three years ago. There is a certain point in whist beyond which it is useless to attempt to go. Harry

Photo by MacDonald, Chase.
E. FROST SMITH OF ALBANY.

[Expert member American Whist league.]

H. Ward has played in every one of the American matches for the second trophy, M. L. Mosser in the most recent one and C. D. Whitney and W. S. Pendleton following in order.

The rules for third hand play, the play of the original leader's partner, are laid down in the league standard code as follows:

Holding ace, queen alone, play ace and return queen.

Holding ace, queen and others, play queen and return ace.

Holding ace, king and two or more, play ace and return king.

Holding other combinations, play the highest card except when in sequence, then play the lowest of the sequence.

Holding originally three of partner's suit, return the highest remaining in hand.

When not compelled to play a higher card than a card led, holding four or more of the suit, play the third best, to show four or more and to unblock.

On winning partner's original lead, or when next in the lead, return partner's suit at once unless holding a five card suit with at least two honors or a four card suit with at least three honors. The return of partner's suit becomes more imperative if from the fall of the cards he has presumably led a five card suit.

Holding five of the suit led originally by partner, return the winner if held, otherwise the original fourth best. Always return partner's original trump lead.

These instructions are apparently meager, but they really tell the whole story. The old familiar maxim is "third hand high," and the league rules give the exceptions. The play of queen from ace, queen and one or more others is the only finesse third hand should make on the original lead. The play of ace, then king, from ace, king and two or more, is an "echo," to show four or more in suit. Another "echo" is the play of the third best from four or more on a high card led, but this play, besides giving information as to length of suit, aims to get rid of the higher cards of partner's suit, so as not to "block" him—that is, not to retain so high a card as to be compelled to win the trick away from him or to be unable to throw him in the lead when the suit is established.

Instances of the plain suit "echo" and of several other "echoes" occur in the following instructive deal, taken from a league match. The ace of spades is turned by East, and South leads to the first trick. The winning card in each trick is underlined, and the card beneath is next lead:

TRICK.	NORTH.	EAST.	SOUTH.	WEST.
1.....	K ♠	A ♠	6 ♠	2 ♠
2.....	♣ 10	♣ A	♣ 5	♣ 4
3.....	♡ 4	♣ J	♣ 8	♣ 9
4.....	8 ♦	Q ♣	10 ♣	♣ K
5.....	♡ 2	♡ J	♡ 8	♡ A
6.....	A ♢	10 ♢	5 ♢	3 ♢
7.....	9 ♣	♣ 2	2 ♣	2 ♢
8.....	♡ K	♡ 5	6 ♢	♡ 3
9.....	♡ 9	♣ 6	7 ♢	♡ 10
10.....	♡ 6	♣ 7	8 ♢	♣ 3
11.....	♡ 7	♣ 8	J ♢	4 ♢
12.....	♡ 8	♣ Q	7 ♣	9 ♢
13.....	8 ♦	K ♢	J ♣	Q ♢

NOTES.

Trick 1.—Having great length in trumps, South opens them according to rule, although he is leading right up to the ace turned. Notice that, while North knows his king will be killed, he plays it. Partner wants that ace out of the way. Young players who don't like to sacrifice big cards should get this to heart. The sacrifice is the casting your bread upon the waters and so forth.

Trick 2.—East proceeds to open his long suit with ace, followed by 4, to show at least four. West plays his third best, giving the plain suit echo and preparing to unblock.

Trick 3.—South trumps in with the fourth best of those remaining, according to the league rules. If he plays the 2, he denies more than five trumps originally held. West continues to unblock, retaining his lowest club. North starts to "echo" by playing the 4 of hearts before the 2, so as to show he held four trumps originally.

Trick 4.—South wants to pull down the queen of trumps and takes no chance on leading a small card. At the same time he leads the lower of his two equals, jack and 10, in accordance with his purpose of showing length in suit. This is a nice point, but a very sentimentally the correct play. North again starts a trump "echo" playing the 8 before the 6. West saving his partner has all the remaining clubs discards the king, unblocking to the last degree. But observe that he refuses the 3 as long as he can. West might, however, to discard the 2 of his initials, showing this to be his best suit, thus the rule is to discard from the best suit when the adversaries have shown strength in trumps.

Trick 5.—There is no use in East going on with the clubs, because one ace, at most will triumph and the other discard, so he leads to what seems to be partner's suit. North having discarded a heart and thereby apparently indicated weakness in it. But here appearances were deceptive. West does well not to disclose the jack lot. If he does finesse it, he never makes the ace. The game is now all over but the shouting. North takes out an unnecessary round of trumps at trick 7, but he does not know that partner holds the 2. East might have it. The deal affords no sensational features, yet it is full of details worthy of study and is perfectly played according to rectitude, except when West errs in his discard.

ANSWER TO LAST WEEK'S PROBLEM.

Double Dummy.—Hearts are trumps, South leads, and North and South win all seven tricks.

TRICK.	NORTH.	EAST.	SOUTH.	WEST.
1.....	5 ♢	3 10	♣ 6	♣ J
2.....	K ♣	10 ♣	5 ♣	4 ♠
3.....	♡ 7	♡ 8	♡ 9	♡ 5
4.....	9 ♣	♡ J	♡ K	♡ 6
5.....	J ♣	10 ♢	♣ A	8 ♣
6.....	A ♢	K ♢	8 ♢	9 ♢
7.....	9 ♢	Q ♣	7 ♣	7 ♢

NOTES.

Trick 1.—North's trumping with the queen rather than the 7 is the key of the problem. By so doing he gives South the tenace over East at tricks 3 and 4.

Trick 5.—Up to this point East and West cannot play otherwise than they do. But here East arrives at the fatal discard, which is the climax of almost every double dummy problem. If East discards his queen of spades, South wins the sixth trick with the 7 of spades and North the seventh with the ace of diamonds.

PROBLEM.

Double Dummy.—Hearts trumps. South to lead and North and South to win all 13 tricks against the best defense by East and West. All the hands are exposed, as follows:

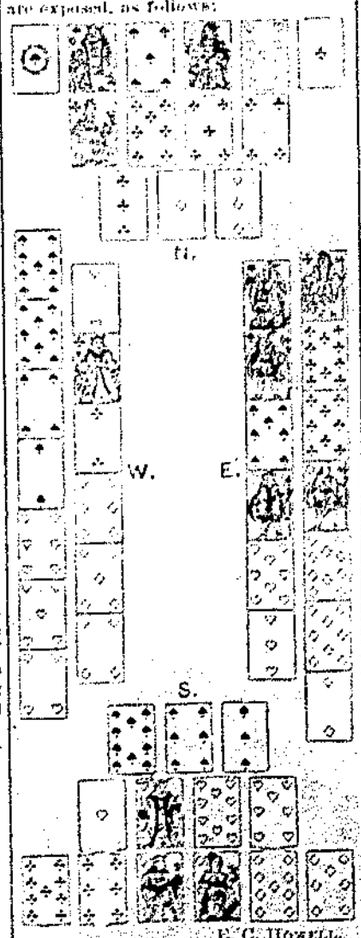

E. C. HOWELL.

Ocean Race In Eleven Foot Canoes.

Captain William A. Andrews is to make another trip across the ocean in a small boat. This time he will attempt the passage in an 11 foot folding canoe. He will start the 1st of next June. Charles A. Bigney, a Boston boy, who is well known for his high diving feats, will accompany Andrews, himself having a canoe of the same length and canvas covered. The trip, therefore, will be in the nature of a race.

TO CHANGE THE L. A. W.

Radical Suggestion to Be Made to the Cycling Body.

GOOD ROADS TO BE FOREMOST.

The League May Be Reorganized and Made Into a National Good Roads Association, With Cycling and Automobiling as Side Issues.

The most radical suggestion ever made to the League of American Wheelmen has just been put forth by the chairman of one of the national committees. The result of it, if it is the most important not only to the organization, but also to some of the prominent movements of the country.

The suggestion contemplates the reorganization of the old body to such an extent that it will really be two distinct organizations. The suggestion is that at the annual meeting which will be held in February the present L. A. W. be formed into good road associations, having for its sole object the creation and betterment of the great movement for the improvement of highways in this country.

Practically all the work heretofore done in this direction has been accomplished through the L. A. W., which has spent hundreds of thousands of dollars in it and has created the sentiment of the subject in nearly every state in the Union for the purpose. In fact, the movement now is directly identified with the league.

The work that has been accomplished, however, has been done largely at one of the functions of a wheelmen's organization which has had for its object the general protection of cyclists' rights and privileges. The good roads feature has been a matter of a separate committee, as has also been the case of other objects. Now the movement for highway improvement has grown to

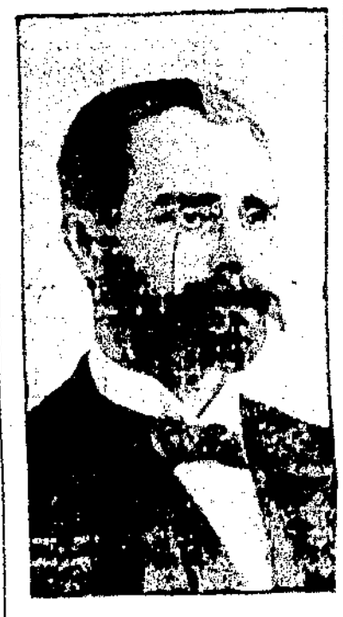

Photo by Bell, Boston.
PRESIDENT COLWELL, OF THE L. A. W.

such proportions that an organization composed of one class of citizens cannot properly promote it. An education of this is shown in the large number of local good roads associations springing up in all parts of the country and in the readiness of state legislatures to make appropriations for highway improvements.

Realizing this, the author of the suggestion to the L. A. W. wishes to have formed a great national good roads association which will embrace in its membership the wheelmen, farmers, automobilists, owners of horses and all others who are directly interested in the movement. It is proposed that the initiation fee hereafter charged shall be entirely waived and the dues shall be a merely nominal sum, sufficient for current expenses.

If the suggestion is adopted and it has strong backing, it is probable that the new organization would follow the form of the L. A. W. to the extent that there would be state divisions, subdivided into local associations and a national organization to supervise the whole. The greatest influence would be exerted upon state legislation, and the power of the national organization would be given to any state having particular need for it. To the local organization would fall the duty of agitating local improvements and in seeing that appropriations were properly expended.

If the plan suggested to the annual meeting is adopted, it is probable that the present organization of the L. A. W. will be continued as a cycling department, and it may be that other departments will be added for the accommodation of automobilists and horsemen, thus bringing together all of the classes which are directly interested in our roads and streets.

Meantime the usual bills in the state legislatures and congress will be presented, and these are of more importance than their predecessors. One contemplates the appropriation of $150,000,000 by congress for the building of sample, or "object lesson," roads in every state in the Union. Another will provide for an appropriation of $5,000,000 for assisting the states in building such roads as are of national importance or connecting states at commercial points. Back of these bills are the leaders of both the political parties, and it is really astonishing to notice the number of good roads advocates among the well known legislators of the country.

GEORGE L. MCCARTHY.

DANNY MAHER IN LUCK.

May Be the Only American Jockey to Get English Honors.

The American jockey who has ridden in England during the past few years have been extremely successful in many ways, but they have not made themselves popular with the English race authorities as a rule. In some cases this has been due to their own style of riding, but in the case of Tod Sloan, and in others to their methods on the turf. Danny Maher, one of the few who seem to be well liked in England, is doing finely, so it would seem he is going to succeed, a fortune when the authorities pass the badges around for the coming season.

Copyrighted 1900, New York Herald Publishing Co.
DANNY MAHER.

Terry and Tommy.

Something not generally known in base ball circles is the fact that Tommy Sullivan and Terry McGovern fought a ten round draw in Brooklyn and that the two boys started on their ring career about the same time. Were handled by the same men and fought a six rounder against Bill Bergen before Terry's name became so well known. The boys had defeated every one about their weight in Brooklyn and were deadly matched to find out which was best and brought a ten round draw which the members of the Greenwood Athletic club of Brooklyn.

Now that Tommy Sullivan has lost Tim Callahan's title, Billy Rhodes, Terry Kelly, Danny Dwyer, Dave Holly, Young Corbett, Jack Hamilton and Billy Barrett are made himself a national champion by defeating George Dixon. His drawn contest with the "Little Shoeless" did much to make Dixon's reputation and

Jefferson on the Art of Acting.

In a recent Chicago address Joe Jefferson said concerning the art of acting: "Acting is not nature, but art that looks like nature. In order to succeed one should feel his part, others that one should always be in perfect command of himself and not allow the part to carry him away. I prefer the middle ground. Have your head warm, but your heart cool. The best actor I have ever found on the stage used to say three words to Hamlet which he instructs the players who are to appear before his uncle, 'Keep it the current and the whirlwind of your passion for not a temperance that will give your part smoothness.' * * * The three greatest virtues for an actor to possess are sensibility, imagination and industry, which can be ready to learn. I have been upon the stage over since I was in long clothes, the majority have said best years. I learned something about acting."

CHECKERS AND CHESS.

Checker Problem No. 609.
Black.

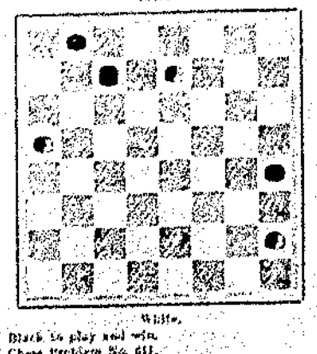

White.

Black to play and win.
Chess Problem No. 611.
Black.

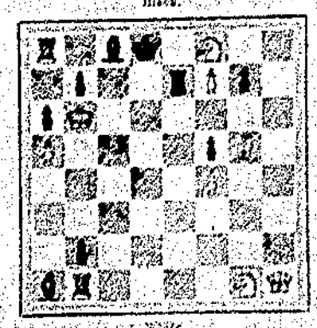

White.

White to play and self mate in three moves.

ANSWERS.

Checker problem No. 608:

Black.	White.
1..21 to 17	1..32 to 28
2..23 to 32	2..6 to 7
3..32 to 27	3..28 to 19
4..27 to 20	4..19 to 15
5..31 to 27	5..15 to 11
6..25 to 34 and wins	

Chess problem No. 610:

White.	Black.
1..R to Q 1	1..K x R
2..R to B 8	2..Any
3..Q mates	

KEEPING PROMISES

Marion Appreciates Always When Promises Are Kept.

Every time you read about Doan's Kidney Pills you are told they cure every form of kidney ill, from backache to urinary disorders. How are our promises kept? Ask any citizen who has tried the treatment. Ask the man who makes the following statement:

Mr. S. D. Might, of 220 Fairground, says: "I had a bad attack of backache when I went to W. H. Fryer's drug store and got Doan's Kidney Pills. I had been bothered with my kidneys for a long time, and the secretions from these organs were too frequent in action and contained a brick dust sediment. I was nervous and had attacks of dizziness, which caused me much inconvenience. After using Doan's Kidney Pills I felt nothing of the lameness in my back, my kidneys were strengthened and the played out feeling left me."

Remember the name Doan's and take no substitute.

Doan's Kidney Pills are for sale by all dealers. Price 50 cents. Foster-Milburn Co., Buffalo, N. Y. Sole agents for the U. S.

A Geographical Break.

"I choose this one!" exclaimed the youthful cannibal, indicating a fat missionary by the bunch. The chief frowned. "I wish you would have more regard for the rules of grammar," he expostulated. "Say 'I chew this one,' not 'I chews.'"—Philadelphia Record.

"Half the ills that man is heir to come from indigestion. Burdock Blood Bitters strengthens and tones the stomach, makes indigestion impossible.

LOCAL TIME CARD

ERIE RAILROAD

For New York, Chicago, Cincinnati and St. Louis. Get time tables and full information from M. H. Dickerson, agent, Marion, Ohio.

CITY DEPOT.

West.	East.
No. 5..*10:08 am	No. 16..*12:52 pm
No. 12.. 3 28 pm	No. 8..*10:35 pm
No. 3..*11:00 pm	No. 28.. 3:40 pm
No. 1..*11:33 pm	No. 12..* 5:55 pm
No. 37.. 7:50 am	

No. 16 leaves Marion Junction 11:10 p. m. Carries passengers to Meadville.

No. 1 runs to Marion Junction only.

No. 12 carries passengers between Meadville, Pa., and Chicago, Ill., only.

Nos. 37 and 38 (local) run between Galion and Dayton only.

No. 16 runs to Jamestown, N. Y., only.

Baggage will not be carried on trains Nos. 12 and 24.

C. and E. RAILROAD.

Leave.	Arrive.
No. 1.. 7:30 am	No. 12..* 3:10 am
No. 5..*10:25 am	No. 2.. 6:10 pm
No. 13.. 3:45 pm	No. 8..*10:20 pm
No. 3..*11:50 pm	No. 33.. 12:00 m
No. 33, local, 12:55 pm.	

No. 13 carries passengers without baggage to Chicago.

Nos. 33 and 32 run between Linn and Marion Junction only.

* Daily. Nos. 37, 38, 14, 1, 2, 32 and 33 daily except Sunday. No. 13 daily except Monday.

BIG FOUR.

In effect Sunday, May 27, at 6:00 p. m.

Eastbound.	Westbound.
No. 26.. 10:58 am	No. 11.. 6:18 am
No. 2..* 2:25 pm	No. 19.. 10:37 am
No. 10.. 7:07 pm	No. 3..*11:20 am
No. 18.. 10:55 pm	No. 25.. 4:23 pm
No. 64..* 2:45 pm	No. 55..*11:30 am

* Nos. 2, 54, 3 and 55 daily except Sunday.

Hocking Valley.

South.	North.
No. 30.. 5:35 am	No. 31.. 6:56 am
No. 32..10:15 am	*No. 33..10:15 am
No. 24.. 1:29 pm	*No. 25.. 4:30 pm
*No. 26.. 7:00 pm	*No. 27.. 9:40 pm

* Daily.

Trains enter Union depot Toledo and Columbus.

Sandusky Bay Route.

C., S. & H. R. R.

Time table in effect Sept. 30, 1900.

From Marion to

Columbus and Delaware	7:10 am
Sandusky and Bucyrus	9:10 am
Zanesville and Shawnee	12:05 pm
Cincinnati and Dayton	12:00 pm
Columbus and Delaware	12:00 pm
New York and Philadelphia	5:40 pm
Kenova and Norfolk	5:40 pm
Columbus and Delaware	5:40 pm
Sandusky and Bucyrus	7:10 pm
Bellevue and Sandusky	7:10 pm

All trains daily except Sunday.

R. A. Jaynes, Gen. Pas. Agt.

H. M. Neale, agent.

NEWSPAPERARCHIVE®

TWENTIETH CENTURY

THE GOOD OLD DAYS OF 1801.

BY G. LUTHER LAGODON.

IT IS so difficult when the mind is filled with modern environment to apprehend the comparative poverty of the past that it is necessary to go to sleep and dream in order to look backward to New Year's, 1801. Greetings for the day between friends only a couple of hundred miles apart came to hand a week or ten days after they were penned—that is, if the mail coach didn't get blocked by snowdrifts. In that case, on some much traveled roads, too, they might lie over until the spring breaking up.

Fortunate dwellers in New York, Philadelphia and Boston read news anywhere from a week to three months old in a newspaper printed on a hand machine much resembling a letter copying press of today. Other folks were glad to have a weekly or semiweekly delivered through the mails a week or so after it was printed.

The average man who set his heart upon turning a new leaf for 1801 and the nineteenth century began by corded up his bedstead with the aid of his oldest sons to drive wedge plus at every twist of the cord. He opened his New Year's records in a book made of paper birch bark, using a quill pen and ink pressed from wild berries.

In regions where Dutch customs prevailed industrious Martinas revelved their callers while they plied the spinning wheel or knit, or sewed by hand, and the Marys who cultivated the ideal side of life played on the harpsichord, with very

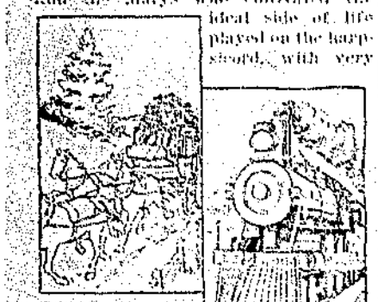

THE OLD MAIL COACH

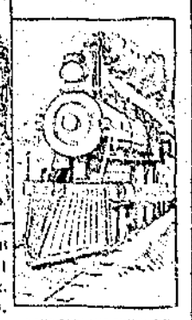

AND ITS SUCCESSOR.

rarely a piano. At night the long, broad sitting room, embracing half the front of the colonial mansion, was lighted with tallow candles, and after the crane had been swung back, supper being over, logs were piled high in the fireplace to furnish both heat and light. They did have fiddlers, and they did have the minuet in 1801, two institutions to enliven the monotony of a sparsely peopled land and encourage sociable ways.

The war with France, fought on the sea, was a staple topic of conversation, and Commodore Truxton was the naval hero whose exploits were celebrated in fireside tales. The stanchness of the wooden ships, the closeness of the actions, the daring of the boarders and the effectiveness of the American hull shots were features of the fighting to glory over. The land battles talked about were border skirmishes between men in buckskin bearing tomahawks and painted savages armed with tomahawks and bows.

Kentucky was on the wild border in 1801, and the Mississippi valley, as well as the gulf states and all beyond the Rockies, was peopled with Indians, Spaniards and French. The New Englander called it "going west" if he took up a home beyond the Hudson in New York or Penn's woods. Maine had no political existence, being a part of Massachusetts, and the Western West coast was scarcely known to the people of the states. Hence the phrase, "From Maine to California" had yet to be invented to express the wide extent of the land of Washington.

Ohio in 1801 was a new territory knocking for admission as a state, while Indiana, Michigan and Illinois, also Minnesota, were in the Northwest Territory. Chicago was undreamed of then, for Fort Dearborn hadn't been built.

Communication between towns was by means of rutted dirt roads, for the principles of Telford and Macadam had not yet been adopted. Water was supplied in towns and villages by private and public wells, and the town pump was a rival for the tavern as a gathering place for gossips. There were no artificial means for lifting water above its level for distribution. Water was the only power outside of hands for driving machinery. Lumber was cut by upright saws, and planing was all done by hand. Mowing and reaping were done by hand, and the songs of the haymakers and harvesters, as they swung in irregular lines across the fields, filled with music the valleys which now tremble under the clamor of the modern machine.

Our reader is for the moment in 1901 to compare up the picture of the dawn of the nineteenth century than for the dreamer of the past to look for what a hundred years. For that day illumination was a startling invention when it pushed aside the oil lamp for public illumination. The candle, however, held its place for 50 years until petroleum cast it into the shade. Electricity was a power to be feared, not to be utilized, and it required two generations of experience with the telegraph to reveal the motor power and the illuminating qualities locked up in the invisible currents that scientists of today declare fill the air above and the earth and waters beneath.

The locomotive and the steamship belong to about the same period as the telegraph, and, if not invented together, their introduction into general use

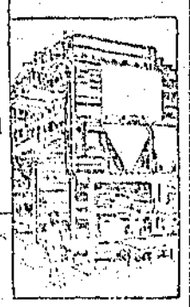

was contemporaneous, and it is but a few years since the oldest inhabitants of some secluded vales, having passed fourscore and even four, ventured out to take the first view of the locomotive or perhaps a first ride on the "steam cars." As for bicycles, horseless carriages and the transmission of the human voice by wire for hundreds of miles, the inventor who predicted them in 1801 might have escaped burning for witchcraft, but he would have been in danger of the ducking pond.

Other marvels that would have shocked the most credulous in 1801 are the typewriting machine, the typesetting machine and the six and eight decker printing press, three stories high and turning out forty or more complete folded newspapers per hour.

The invention of cars for city streets on the surface would have been looked upon as a dangerous scheme. Much more would the idea of elevated tracks or swift motors for busy thoroughfares have been looked upon as a harebrained invention doomed to ridiculous failure.

Republicans and Federalists were the chief opposing political parties in 1801, and Jefferson was the prophet of the former, having been elected on that ticket in 1800. Burr was the prince of intrigue and the prince of notoriety as well and sat in the vice presidential chair. Hamilton was a leading Federalist, and the storm was brewing which was to end in his death at the hands of Burr.

The center of population at the beginning of the century was in Maryland, near Baltimore, and it took 50 years of progress westward to transfer it as far as about Parkersburg, W. Va. The people spread from the Atlantic coast between Boston and Philadelphia, north and south, but emigration beyond the Ohio was very slow.

And, after all, the most startling fact of the nineteenth century, one unparalleled in the history of civilization, is the development of the United States of America from a narrow belt of politically disorganized, weak and jealous colonies into a realm stretching across a continent and holding rank among the nations of the earth as first in wealth, first in enterprise, first in intelligence.

Uncle Ezra's New Year Reverie

Eleven thirty, New Year's Eve—*the* Nineteenth Century's dyin'!
The clouds *are* weepin' o'er *his* bed, *and* sad *the* wind is sighin';
Old Doctor Time *has* give him up—there ain't no use in physic.
His breath comes short and wheezy-like, same's mine does with *the* phthisic.
But tho' I know he's booked ter sail on board old Charon's packet,
There'll be no weed upon my hat, no crape upon my jacket.
For when I've lived, as he has done, a hundred years full measure,
I think I'll say ter Death, "Shake hands!" I'm proud ter have *the* pleasure!"

And yet he's been a smart old boy—there's been few cycles quicker
Ter see *and* grab a brand new way ter make our wheels go slicker.
Before he come slow coaches wuz our fastest locomotion,
And cranky winds wuz all we had ter shove us 'cross *the* ocean.
But now, great Scott! *the* railroads mark *the* map *of* every nation,
And steamers nails our British 'round *the* whole concerned creation;
The telephone *and* telegraph have come ter ease our labors,
And never goin' toll a-mile. Such chaps just like next door neighbors.

The X ray fellers a chap's inside *and* shows *the* framework in it.
The new typewriter prints his words a hundred ter *the* minute.
The phonograph repeats his speech in tones that's pixie, tho' squeaky.
The moven pictures show him how he looked when he was speakin.
Electric ranges cook his food, electric launches float him.
And through electric lighted streets electric wagons tote him.
And if one *of* 'em runs him down *and* does his vitals sever,
The doctors put some new ones in *and* fix him better'n ever.

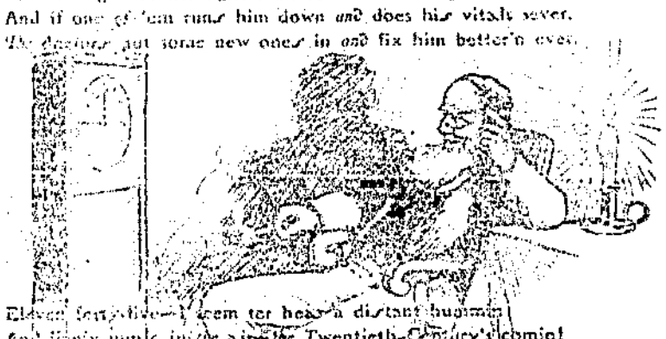

Eleven fifty-five—I seem ter hear a distant bugle!
And fairy music in *the* air—*the* Twentieth Century's comin'!
What does he bring, I wonder now, ter startle *and* surprise us?
What magic trickle is up his sleeve ter gladden *and* paralyze us?
Will children go abroad upon an airship's mast,
Or will we "git" through *the* earth upon *the* hourly train ter China?
Will we "git" beyond" until *the* moon's divided 'mongst *the* nations?
Will wireless news telegraphed from Mars affect the stock quotations?

Will water burn, I wonder? And will fire be cold *and* freezy?
Will nothin be impossible *and* miracles just easy?
I wonder if— But there! I'll stop; my "wonderer"'s gittin tired,
And, see! 'Tis on *the* stroke *of* twelve! *The* Old Year has expired.
"*The* Nineteenth Century's dead!" So says *the* old clock with its tickin.
He's dead *and* gone fer good *and* all, but I'm alive *and* kickin.
Ring up *the* curtain! clear *the* stage! I'm ready fer *the* drama.
You're welcome, Mister Twentieth! Now start your panorama!

JOE LINCOLN.

In *the* Twentieth Century—

Will lovely woman do the proposing?
Will woman forever run politics as they now run the home?
Will men wear bibbs on their ears and crochet?
Will the horse and be a household pet?
Will horses be prohibited as curiosities?
Will politics be run on a philanthropic basis?
Will the Yankee work on a farm on the north pole?
Will hair clothing be provided for passenger cars?
Will men wear stylish shirt waists and women trousers?
Will the cyclopedic Mrs. Grundy be driven into a convent?
Will the college girl carry a cane and smoke a pipe?
Will there be free lunch stands for women?
Will society go to church evenings instead of to the club?
Will the wife kiss her husband goodby before starting off to business?
Will women either wear short skirts or have pages to carry their trains?
Will society's west just a quarter of a second longer to make faces at the hostess?
Will Col. Roosevelt marry poor American girls?
Will bees and other stinging things celebrate instead of fight when their heads are pulled?
Will the world be extracted from the heads of wheat and other cereals by a machine and save the labor of harvesting straw?
Will the ocean be a free compelling harbors to remain silent?
Will cows come home at milking time as eagerly as field hands come to supper?
And will those same cows occasionally turn grass into butter instead of milk?
Will there be any escape from the coon song save suicide?
Will every boy have to wear an illuminated collar button?
Will mind readers furnish a key to the intentions of hens as to their duties and villainies?
Will the protective principle be adjusted to taxes so that they pay themselves?
Will there be a society for the extermination of noisy milkmen which will really exterminate?
Will pounds be pounds and quarts be quarts in weight as well as in price?
Will women be compelled to flatten their pompadours at the theater so that men may see the play?
Will all consumers of anthracite have the common sense to lay in their winter stock in midsummer at any sacrifice?
Will the creatures that build snow mountains at the equator occasionally fly over the impoverished farms of North America?
Will our beloved country still be going to the "damnation bowwows" and political orators howling for votes to save it?
Now, candidly, wouldn't you like to know what sayers will be saying, thinkers thinking, writers writing, doers doing, and plotters plotting at the end of the next hundred years?

NEW YEAR WITH YANKEE DONS.

BY [illegible]

THE Spanish Americans of California are the direct descendants of the soldiers and colonists who founded the first Spanish missions and pueblos in the United States. Their ancestors "came over" from the "mother country" with Columbus or not long after the Aztec empire of Montezuma fell. Hence they are the descendants of the soldiers and colonists who founded the "Ancient Dominion" before the "Mayflower" sailed with her Pilgrims. In these "good old days that come no more" the dons led the pleasures of the country, and though some of the forms are obsolete, the spirit, charming simplicity and much of the genuine hospitality have gone with the times who lived in those pretty scenes. Each village still has its holiday observances, in which are reproduced the beautiful customs

YOU'LL GET IT NEXT.

of the past generation. Their Christmas lasts until after New Year's. With their ancestors, however, life in this quiet and distant land was an almost perpetual Christmas.

Now, as in former times, the villagers make presents more of a useful nature than otherwise, such as poultry, vegetables, fruits and perhaps sheep or an Andalusian pony. The return presents are of equal value. This is a point of honor, and to return a handsome present in the place of a valuable present would subject that person to endless ridicule.

On New Year's day the principal don of the village or settlement gives a grand dinner, to which everybody is invited. And they generally come. The don in the olden days sent his major domo around with a verbal invitation for everybody to honor the don by attending his annual New Year's dinner. Now there is not so much formality. This dinner lasts all day and the next or as long as any of the guests continue to honor the host by their presence.

Tables are arranged under arbors, and the barbecued meats, the fruits, wines and other edibles which have been collected for the past week are served by the pretty senoritas of the don's household, some of his numerous relatives of course assisting in dispensing the honors. During the day there are the usual horse racing, cockfights and perhaps a bullfight. The latter, however, is not so fashionable now as in the early and "good old days."

In the evening the amusements lead off with what is called the "lottery of love." By this lottery it is determined who are to be sweethearts for the coming year. The name of each young lady present is written upon a slip of paper and placed in a box, and the name of each young man is placed in another box. A little girl and a little boy are blindfolded, and each draws a name simultaneously. The senor and senorita thus mated by chance are to be "compadres," or companions, for the year beginning with that evening. The senor must accompany her to every feast, ball or public entertainment that takes place in the village or settlement. At least he must invite her, and if she refuse he is then at liberty to invite some one else. When the people are not happily mated, this refusal is usually the case, and, while both understand that the Cupids have mismated them, the formalities must be kept up nevertheless.

After this lottery the ball, or "grand dance," is announced by the don, who in a few flowery compliments again thanks his guests, and the ball opens with a contra dance, the first step being a half turn to the right and embrace partners, the senor very delicately putting his arms around the senorita as if about to waltz. This figure of the dance is omitted only when intimate friends compose the "set." It is a very pretty figure, and the grace with which the senor makes a feint to embrace the shy senorita is captivating.

Casqueronis are still in vogue, and it is a high compliment to a senor when a senorita for evermore of these receptacles of gilt spangles and cologne over his head. He must then ask her to dance with him, and, though she may refuse, he should ask again for that is what she did it. Not to ask for a chance to anoint for this testimonial is considered to be a slight.

At midnight there is a supper of fruit, cakes, wines and other light delicacies. The dance is resumed and continues until morning. When the festivities are at the highest, the casqueronis are brought into action more freely. When they begin to fly like snowbirds, the senoritas also begin to let down their hair. As a rule the hair of the senorita is as black as night, and it falls to her waist. A number of pretty Spanish Mexican ladies, dressed in the brightest colors, with their hair hanging loose over their shoulders, is a picturesque sight. The particles of eggshells and colored bits of paper give to the hair the appearance of being powdered or as if the senoritas had

WHEN THE FESTIVITIES ARE AT THE HIGHEST

been out in a snowstorm. The particles of paper and eggshells are diligent to weed out; hence the senoritas let down their hair at the beginning of the battle of casqueronis. It is a very pretty custom, and this, with the lottery of love, will no doubt be continued in these settlements as long as there are enough descendants of the ancient dons to celebrate the day.

Greeting the New Century.

The wide discrepancy between the indications of various timepieces, which covers a range of perhaps a quarter of an hour, even in clocks which enjoy a reputation of being well regulated, naturally results in a rather ragged beginning of the welcome to the infant year. The early birds have the advantage in the total amount of noise produced, but their premature efforts are purely local in effect. The real symposium of hubbub does not make itself heard until at the exact instant when the last minute of the dying year has breathed its last. Then it rolls forth in chaotic volume, accompanied by engine whistles, bells, firecrackers, rells and every variety of horn toot that has ever been devised by the ingenuity of man. It seems to endure for many minutes without an appreciable break, although there is an unconfirmed report that individual noisemakers have been known to stop for breath or to give their second wind a good flying start. Chimes which in ordinary times are irresistible in sweetness can scarcely be heard on New Year's morning except by ears close to the belfry or during a lull in the babel of noises all around.

CHRISTMAS

is over and we wish everybody

Bright and Happy.

We are driving right to the front with the greatest furniture attractions of the season. There is brightness and happiness here for those who want the best. The new year promises a better selection than ever. The goods we offer will insure you getting the best, if you want the best

Wm. Fies,

135 S. Main St. Marion, Ohio.

Quick, Free Delivery

Newest Store

and newest and best methods. Nothing "olde fogy" exists here.

The Dumble Pharmacy

M. L. DUMBLE,

Phone 10. 121 N. Main St.

Trained Voices

Are in Demand.
I can train them

Herbert Hutchinson,

Voice Teacher.

232 S. Greenwood St., - - - Marion, O

HEADLEY'S DRUG STORE

PERFUMES FOR NEW YEAR

Just as fine, just as appropriate as for Christmas.

J. W. HEADLEY

Wholesale and Retail Druggist.

The West Center Street Druggist.

H. W. SAGER, M. D.

PHYSICIAN and SURGEON.

Office and residence 3rd stairway west of Postoffice, Marion, Ohio. Office hours 11 a. m. to 3 p. m and 7 to 9 p. m. All calls answered promptly, day or night. Diseases of women and children a specialty. Phone 175

Stops the Cough and Works off the Cold.

Laxative Bromo Quinine Tablets cure a cold in one day. No Cure, no Pay. Price 25 cents

Not Likely.

The Man In the Tree—That your dore, mister?

The Other One—Yep! Want to buy him?—New York Journal.

NEWSPAPERARCHIVE®
NEWSPAPERARCHIVE®

MARION WEEKLY STAR.

Price, $1.50 Per Year, in Advance.

BY W. G. HARDING.

16 Pages 2 Parts.
PART ONE 8 PAGES.
PART TWO 8 PAGES.

SATURDAY- - - DECEMBER 29

The holiday season is the time when the marrige record makes gains over the divorce court.

The New York Sun says Mr. Lentz's new B. B. B. degree means Blustering Blowhard of Buncombe.

Mr. Grover Cleveland's Christmas present to Democracy consists of copious quantities of advice.

The general verdict is that it was the biggest, happiest, most expensive, cyclone-ringest Christmas of the nineteenth century.

Mr. Bryan says he will answer Mr. Cleveland. There is nothing for Republicans to do but look on and enjoy the fun.

Bucyrus is having its annual attack of agony over the rumored removal of the T. and O. C. railroad offices from that town.

There is considerable talk about the proper punishment for kidnapers. The first important thing, however, is to catch your kidnapers.

The congressional garden seed appropriation promises to be up to the usual amount. This is one thing the statesmen do not neglect.

There are a number of people who always stand ready to disagree with the supreme court when its opinion doesn't agree with theirs.

The fellow who asked Uncle Russell Sage for an opinion as to Mr. Chidsey's action in paying a $25,000 ransom for his son must have a grim idea of humor.

Mr. Cleveland throws out no hint in his views, as to the cause of the discontent that resulted in his party wandering off after strange gods in 1896.

Every time a Gallonite is compelled to go to Marion he runs against a hog. —Gallon Leader.

Which ought to make a Gallonite feel at home.

Mr. Bryan should remember that no editor has ever been elected president of the United States.—Columbus Journal.

And few ever wanted to be.

Hon. John R. Malloy is quoted as thinking that the state convention will have something to say as to who the candidates of the party will be next year. Isn't John shifting an unusual amount of work onto the convention?

Governor Pingree announces that he is sick of politics, and in a bad humor he says: "I've got a big list of ingrates, hypocrites and boodlers who have pretended to be my friends and then betrayed me. And all I need to do to take away my appetite for any more politics is just to take a look at that list. It would take away the appetite of a bear that had been in his den all winter without a bite to eat." And thus another man who started out to be a great reformer grows weary of his job and can not conceal his disappointment. There will not be much sympathy for the retiring governor's loss of appetite for politics. He had many of the characteristics of the demagogue, and the Michigan people, though they may have been a little slow, finally got onto his curves. Politically, Pingree has passed on.

Those people who had come to fear—from recent frequent discoveries made by the bacteriologists—that they were likely to run across a deadly microbe in everything they ate, will feel like hugging Prof. Norton. In Popular Science News Mr. Norton brings relief to the fretted soul in comforting words, when he says: "It should be borne in mind that microscopic life is, in the main, beneficient to humanity; that the varieties associated with disease are comparatively few, by comparison with the others, and that in the case of the bacteria that have been definitely identified with specific diseases, it has never been satisfactorily demonstrated that they are the cause, and not the product, in such cases." Prof. Norton is regarded as a good authority, and there is comfort even in the thought that he disagrees with the other scientific gentlemen whose so-called discoveries have been anything but quieting to the minds of nervous people. Prof. Norton adds that "it is not at all unlikely that the next generation will see the present teachings thrown out, and a general recasting of theories."

Before the salary of the vice president is raised to $25,000 it might be a good idea to find him something to do.

Mr. Bryan says "No one can speak with certainty of the future." Evidently Mr. Bryan is inclined to quit prognosticating things that obstinately refuse to happen.

MAGNIFICENT SIGHT

Fires Burn Briskly Along Railroad Tracks Near Gurley.

Gurley, Dec. 27. Thursday fire in the dry grass in several fields along the Erie and Big Four railroads, Sunday. The high wind caused it to spread very rapidly until there were lines of fire extending almost across the fields. It was a magnificent sight. The men worked hard to keep it out of the fences and cornfields.

Mr. Lancott purchased the largest porker in the township this week. Good guessers thought it would weigh 500 pounds.

Miss Raub closed her school Friday for a short vacation. The children went home happy, having received a treat of fruit and candy.

A literary society was organized at the school house last Thursday evening.

Webster Hoch of Homer, Nebraska, is here visiting relatives.

Grant Carr of Prospect is the guest of his father, David Carr.

Mrs. James Wertz and children are spending a few days with Mrs. Wertz parents.

Mr. and Mrs. A. Cook spent Christmas with Mr. Cooper's parents in Marion.

Mrs. John Cook, Mrs. T. Clark and Mrs. Rufus Carr have gone to Wood county to spend the holidays.

Mr. and Mrs. Pearl Davis spent Christmas with relatives in Edgeville.

Mr. and Mrs. Wm. Reardon entertained a number of their friends at dinner Tuesday. Mrs. Rebecca Garvin of Marion was among the number.

RATHBONE SISTERS

Pass Resolutions on the Death of Mrs. Oppenheimer.

Canby Temple, No. 152, Rathbone sisters, has passed the following resolutions on the death of the late Mrs. Rosa Oppenheimer:

It has pleased God in His all-wise providence to remove from our presence, our beloved sister, Rosa Oppenheimer, and while we bow to the will of "Him who doeth all things well," we come together with sorrowing hearts to find for the first time our charter draped with the emblem of mourning. It is therefore

Resolved, That we extend to the family of our beloved sister our heartfelt sympathies, and commend them in our prayers to Him who cometh for all, believing that her life was an exemplification of His wonderful teaching.

Resolved, That this temple will hold a sacred memory the many virtues that lovliness of character, the kindness and gentleness of disposition which made our sister so dear to all who knew her.

Resolved, That our charter be draped in mourning for thirty days, and that a copy of these resolutions, under the seal of the temple, be sent to the family of the departed sister, and also copied on the minutes, and that a copy be printed in our daily papers.

Mrs. Sarah Butterfield,
Mrs. Grace Heberman,
Mrs. Cissie Raymer,

Marriage at LaRue.

Mr. Harley A. Whipps and Miss Alvie M. Penn of Ageeta were quietly married Wednesday by Rev. J. A. Sutton at the latter's home in LaRue. Mr. Whipps is employed at Akron, to which city they have gone to reside.

Mr. and Mrs. Whipps are both quite well known in the western part of the county.

WARM WEAR
for
Winter Weather
Brown's Patent Muffler

Made of heavy black jersey cloth—the cut tells the rest. Price 25c.

Way's Mufflers
for men, women and children. A protector for the throat and chest. Fasten in the back with snap buttons. Price 75c.

Brown's Patent Ear Muff
similar to the Brown's muffler. The most satisfactory ear muff made. Stop in and see them. Price 18c

KLEINMAIERS,
ON THE CORNER.

THE REFORMATORY

At Mansfield Will Be the Home of Michael Madden of This City for a Time

UNLESS CIRCUIT COURT SAYS NOT

He Is Sentenced by Judge Tobias, Who Holds a Short Session of Court in This City Wednesday. His Pal Has Not Yet Been Tried Nor Juries Drawn.

Michael Madden, who was convicted of robbing R. C. Peters some time ago, was taken before Judge Jno. C. Tobias last Wednesday and sentenced to the Mansfield reformatory until released.

The sentence was then suspended until after the next term of the circuit court, as Madden's attorney, C. F. Glenn, hereof, will carry the matter before that court on error.

The robbery of which Madden was convicted occurred some time ago. One night about 9 o'clock R. C. Peters was held up and robbed of his watch and a pocket book in front of the Bagnet church on east Center street, and Madden, also Michael Madden and Michael Pfeiffer were caught and heard up at the city prison, charged with the theft. Peters identified each of the latter as the man who robbed him. The grand jury indicted them and Madden was found guilty, but Pfeiffer has not yet been tried.

In the matter of the State of Ohio against Jean W. Barker and Zane McDaniels, the demurrer to the plea in bar was sustained, Wednesday, by Judge Tobias.

Leave was granted Thomas F. Limbergun to plead by January 19 in the matter of the Birdsell Manufacturing company against Ellsworth E. Cook, and others.

In the partition matter of Flora L. DeVore against Emma DeVore, and others, the sale was confirmed and a deed and distribution of proceeds ordered.

Clerk Johnston and Sheriff Bettsfield drew two more jurors from the peanut roaster Monday. The grand jury will convene Monday, January 21. The following are the members: Jacob Bales, F. H. King, Patrick Kelly, Marion; John Mitchell, Scott township; Fred F. Miller, James Church, Montgomery; Wm. Wolfinger, T. L. Strait, Green Camp; Jonah Tavener, Richland; George Washburn, Grand Prairie; W. L. Raub, J. H. Leonard, Bowling Green; Henry C. Lindsey, Claridon; Jacob W. Hocker and R. R. Davids, Prospect.

The members of the petit jury, which convenes here January 28, are as follows: Lewis Gunn, James G. Fairbanks, Wm. R. Simpson, Marion; W. W. Haley, George W. Dones, H. E. Klondtsher, A. H. Trout, Claridon; George Reiterer, Richland; R. W. Herbster, John Merchant, N. J. Gast, Prospect; John D. Guthery, Grand Township; A. C. Schaefer, Green Camp; Thomas Mooney, Scott; Wm. Mahaffey, Salt Rock; M. S. Hedde, R. S. Gray, Big Island; W. A. Sager, Bowling Green.

MANY LICENSES

To Marry Are Granted in Probate Court Monday and Tuesday.

Marriage licenses have been issued in the Probate court Monday and Tuesday. They were as follows: [illegible] were granted.

Frederick W. Hoover and Belle Sharrock, both of Marion; Clarence Manning and Magdalena B. Hoag, Henry Jacobs and Ethel Gertrude Rathbone, George Elmer Wilson and Grace E. Powell, Charles Newcomb and Ida Brooks, Harley A. Shipps and Alice M. Peters, G. Homer Byers and Alice B. Woods, Earl Hershiser and Eva V. Porter, Wm. E. Cornish and Laura M. Crook, Orrin Noble Thomas and Maud Irene Hoffman, John Noonan and Ida Collins.

BADLY BEATEN

Is the Basket Ball Team of D Company at Delaware.

The company D basket ball team went to Delaware Friday afternoon and was defeated by the team of E company by a score of fifty to one. Marion got the one point.

The Marion team was composed of Don Hamilton, Clark Dutro, Richard Lodge, Harry Kuhn and Harry Martin.

James Slavik, Orrie Knapp, Fred S. Tibbs, John Knox, Harry Bryan, Jay Hoover, Jack Plank, Geiger and Henry Reed accompanied the team to Delaware.

WELL KNOWN HERE

Was Benjamin Cox Who Dies in New Mexico.

Mr. Benjamin Cox, who went from Norton to New Mexico some time ago for his health, died the early part of the week. Death was caused by consumption. His remains were brought to his old home near Norton, and the funeral occurred Wednesday at 10 o'clock. The deceased was interested in the Pennsylvania oil [illegible] in the Norton.

Mr. Cox was [illegible] years old. He was well known in this city.

AT LOGAN

The Funeral of Little Earl Cobb Will Be Held Thursday.

Earl Vernon Cobb, the three-year-old son of Mr. and Mrs. Earl Cobb of Logan street, died Christmas. The little fellow had been a sufferer from inflammation of the bowels, which caused his death.

The funeral took place at Essex, Thursday forenoon at 10 o'clock.

FOUND—A lady's black hat, with ostrich plume trimmings. Owner can get same at Star office by paying for this notice. d&wtf

THE CITY FATHERS

Hold a Meeting at Their Chamber Monday Evening--Remarkable for Its Harmony.

THE PAVING MATTER IS ARRANGED

The Repairs on Prospect and Church Streets Are To Be Accepted by July 1—Money Due Main Street and Delaware Avenue and the Asphalt Streets To Be Held Back.

The meeting of the city council Monday evening was an extremely short and peaceful affair. H. S. Hollwood, the Ohio National bank and the American Asphalt company, which means about the same thing, were ready to come to terms with the council. Messrs. Schaffer, Hime, Cheney, Searle, Leland, Clark, Merchant, Barlow, Lawrence, Murphy and Mosier were in attendance with the city clerk and city engineer.

A resolution was first presented authorizing the council to enter into a contract by the mayor and city clerk with the H. S. Hollwood Co. for repairs on Prospect and Church streets by July 1, and to hold the ten per cent. retained on Delaware avenue and Main street for the faithful performance of the work. There was some discussion on this, but before it was put to a vote D. R. Crissinger, the attorney for the Ohio National bank, submitted a resolution, which provides that the street and alley committee shall enter into a contract holding the money due on Main street and Delaware avenue for the faithful performance of the repairs on not only those two streets by the contractors, but on Prospect and Church streets as well, and the work is to be completed by July 1. The agreement is not binding until the parties mentioned agreed into the contract.

Mr. Murphy, before the matter was put to a vote, contended that it did not give council authority. It was explained, however, that council had full authority, and that the money was not to be paid over until the council accepted the streets.

When the matter came to a vote it carried without a dissenting vote. The amount retained on Delaware avenue and Prospect street is $1,926.

Council then adjourned.

MISS ANNA BAKER

Of LaRue Dies at Findlay Tuesday Evening at Six O'clock.

LaRue, Dec. 26. Word was received here Tuesday evening from Findlay of the death at that place of Miss Anna Baker, daughter of Mr. and Mrs. Nathan Baker of this city, of inflammation of the bowels.

The deceased was twenty-two years of age and had a large circle of friends here.

The remains will be brought here for burial Thursday.

PETITION IN ERROR

Is Filed in the Circuit Court in the Madden Matter.

Seven causes of error are set forth in the petition in error of Michael Madden, plaintiff in error, against the state of Ohio, defendant in error, which was filed in circuit court Thursday by C. F. Glenn, attorney for Madden.

The petition sets forth the usual causes in such cases and says that the verdict rendered is contrary to the law of the court and the law in the case is contrary to the evidence; that the jury made up and rendered verdicts of prejudice and passion existing in the minds of the jurors against the defendant; that the court admitted incompetent and irrelevant evidence, which was objected to by the plaintiff in error and excluded competent and admissible evidence offered by the plaintiff in error; that there existed in the record, that one of the jurors in the case, R. E. Randall, was at that time a nonresident of the state of Ohio and a resident of the state of Tennessee. The plaintiff in error did not know at the time that the juror in question was a nonresident of the state of Ohio, but the defendant in error did know that such was the fact. The seventh alleged error was in the court sustaining the plaintiff in error to the reformatory at Mansfield and not rendering a judgment in his favor.

OLD SANTA CLAUS

Is Not Afraid of the Measles, and a Little Girl Knows It.

The health department came near spoiling the Christmas anticipations of one little miss of the city. Last Saturday little Miss Regina Tyner, daughter of Mr. and Mrs. Thomas Tyner of south Main street, was taken ill of measles. Something was said in her presence about the health officer putting up a "measles" card. This immediately started her childish fancy to dreading that if the good Santa Claus should happen along Christmas eve and see the card, he would be afraid to come in. She and her brother would consequently lose their share of the toys the old man always has for good little girls and boys. She worried much about the matter, and waited constantly for the approach of the health officer, but a rush of business detained him from putting up the card before Tuesday morning, and as a consequence she went to bed with a light heart Monday evening, and St. Nick, not knowing the sickness inside, being willing to risk catching the measles, for the sake of a little girl who had been as good as little girls can be when Christmas time is coming, went in and left the presents for which she had been wishing the most.

UNCALLED-FOR

Are the Following Letters at the Local Postoffice.

The following letters remain uncalled for at the local postoffice:

Altman, Harry; Bess, Albert; Crocker, C.; Demills, Profit; Dickson, Arthur; Dice, Edward (2); Hall, Abraham; Harris, Harry; Hatfield, Joel; Johnston, Robert; (2); Jones, Daisy; Johnson, Frank; Miller, Thomas; Miller, Robert; Moseley, Fleet; Starkey, Guy; Alpen, Miss Jessie; Bash, Mattie; Bowen, May; Cole, Miss Joe; Elsenbarth, Emma; Hines, George; Hawk, Nellie; Hutchinson, Mrs. Barbara; Hackett, Florence; Harris, Miss J. P.; Moore, Ettie; Miller, Mattie; Porter, Mrs. Jane; Underwood, Miss Mary; Lock Box 873.

J. B. Fisher, P. M.

Probate Court.

Josiah Sherman was Thursday appointed administrator of the estate of the late George Gooding, deceased, by Probate Judge Burke. The estate is valued at about $25,000, and Mr. Sherman's bond was fixed at $8,000, which was furnished and approved.

John Augenstine, guardian of Emma J. Augenstine, has filed his third account. The hearing was set for February 5, 1901.

Godfrey Rosenberg, administrator of the estate of Rosa Oppenheimer, deceased, has filed an inventory of the property of the deceased. The total value of the property is $2,402.23.

Wm. P. McElhaney and Ida Gertrude Geiger have been licensed to marry.

Orlando Rinehart and Lulu Cox have been licensed to marry.

Noah F. Lytle and Mary Etta Cutler, John H. Ulmer and Lulu Oberdier, Gustavus Adolphus Koenig and Myrtle Belle McHaffey have been licensed to marry.

Voted a Medal.

John Van Brimmer, who is now one of the inmates of the Dayton soldiers' home, is a guest of friends in this city. While before the board of pension examiners Wednesday afternoon Mr. Van Brimmer made public for the first first time that he was the recipient of a medal from congress. The medal was voted him for his heroism during the war of the rebellion.

The Warner & Edwards Store

Rem-
nants

This is Remnant time at this store. Short lengths in Silks, Dress Goods, French Flannels, Outing Flannels, Domestics, White Goods, Embroideries, Table Linens.

IF

you can save one quarter on a skirt length for yourself or a dress pattern for your girl, why not do it.

Money Saved
is
Money Made.

WARNER & EDWARDS.

The Sterling Store
Hotel Marion Blk. E. Center St.

Underwear.

The holiday business is over and was one of the most successful seasons that this store has experienced. It is an acknowledged fact that our stock contains only the most reliable and up-to-date goods on the market, and we appreciate the liberal patronage that the ladies of Marion have extended to us. Our Underwear and

Hosiery

Department has attained a wide reputation throughout the entire city and county and we will offer as a special tomorrow morning ladies' fine wool

$1.50
Oneita Union Suits
At $1.00.

Every lady knows the merits of this make of goods and will take advantage of this sale. Remember these goods are strictly first-class in every respect.

The Sterling Store

Fancy Goods, Hosiery, Notions and Underwear.

WITH LOCKJAW

A Former Marion Woman Is Stricken at Findlay Monday.

A former Marion woman, Mrs. Clarence Wayland, who now resides at Findlay, was stricken Monday, with a severe case of lockjaw. Her many friends will be glad to learn that she is slowly recovering. She is still under the care of a physician.

A daughter has been born to Mr. and Mrs. Ed. Border of Oney avenue.

THE NEW CENTURY CHURCH CRUSADE.

A monster revival, conducted by 100,000 ministers in all parts of the country, is to begin with the opening of the new century. Meetings are now being held to arrange the details. The late Dwight L. Moody conceived the project and the idea is being carried out by his friends. This modern crusade is to be undenominational. Practically all the Protestant churches of the country are interested. Prominent in the movement are John Wanamaker of Philadelphia, Rev. Francis E. Clark, president of the National Christian Endeavor society; Mrs. Margaret Bottome, president of the National Society of the King's Daughters, and many others.

A Close-Out Price on Heavy Fleece-Lined Underwear.

All 50c Underwear at 39c
A Heavy Fleece-lined garment..... 25c
Gloves and Mittens ..... 10c and up

THE ARK.

143 S. Main St. J. B. LAYTON.

NEWSPAPERARCHIVE®
NEWSPAPERARCHIVE®

VERY SUDDEN CALL

Mr. Isaac Noggle, Residing Four and One Half Miles Southwest of Village of LaRue

UNEXPECTEDLY PASSES AWAY

Saturday Night He Feels a Pain in His Left Wrist—The Pain Goes to His Heart, Six Hours Later and He Is a Corpse—Little Cupid at Work. Christmas Festivities.

LaRue, Dec. 28.—Sunday morning, at his residence in this village, Rev. J. A. Sutton united in marriage Mr. John Ulmer with Miss Lulu Oberdick. Mr. and Mrs. Ulmer are members of excellent families and are held in high esteem. They move at once into their own home east of Agosta, when they will be at home to their many friends after January 1.

—Miss Belle Longshore is spending her vacation with her sister at Marion.

The Misses Lillian and Susie Raub were at Marion Monday shopping.

Miss Effie Wilson is home from Columbus to spend a few days with her parents.

Ira Glick is here from Columbus spending his vacation with his brother Frank.

Mr. and Mrs. J. A. Hinkle gave a Christmas dinner at their home on north High street. Their children and a few intimate friends partook of the bountiful repast. A royal good time was had by all present, and many beautiful presents were received by all.

Miss Ashburg, the trimmer at Mrs. Cheno's, left for her home at Cincinnati, Wednesday. During her short stay in LaRue Miss Ashburg won for herself a host of friends.

Mr. and Mrs. Harley Simpson and children of Delaware are visiting at the S. S. Simpson home this week.

Mrs. Thomasson and daughter are in Wood county visiting friends.

Miss Nellie Vanesdall, who has been visiting friends at Findlay for some time, came home to spend Christmas.

Miss Sadie Anderson, teacher in the Agosta schools, Miss Bara Sprague, who is teaching at Caledonia, and Miss Clara Clark, who is teaching near Cochranton, came home to spend their vacation with their parents.

Mr. J. H. Leonard went to Marysville to spend Christmas with his daughter, Mrs. Keyes.

Miss Edith Aline, accompanied by her father, went to Columbus to spend her vacation.

Mr. and Mrs. Orren Prettyman drove to Kenton last Friday to visit relatives.

The funeral of the infant daughter of Mr. and Mrs. Charles Culp was held at the Culp home Saturday afternoon at 2 o'clock.

Miss Florence Kersey spent Christmas with her grandfather, Mr. Jonathan Bell, residing south of town.

Mr. and Mrs. Holle and children and the Misses Lillian and Clara Scanlon came over from Marion to spend Christmas with their sister, Mrs. John Thombs.

Mr. and Mrs. G. E. Mouser and children are spending the week with D. Ridgway and family north of town.

Christmas exercises were held in all three of the churches Christmas eve. Short and interesting programs were rendered and a superabundance of presents wer distributed.

Isaac Noggle died at his late residence, four and one-half miles southeast of LaRue, Saturday night, aged sixty-four years and nine months. For years he was in impaired health, principally enfeebled action of the heart. He was in his usual health until Saturday evening, who suddenly he took a violent pain in his left wrist, which soon passed to his heart, and in six hours time, despite medical skill, he passed into the great beyond. The funeral services were held at the house and burial took place at the Pine cemetery.

Miss Edith Alurt and Miss Lena Bell are at Pfeifer visiting relatives.

Noah Clark is here from Illinois.

Miss Etta Myers, who is teaching near Marion, is home on her vacation.

WARM WATER WELL

One Is Drilled on a Farm North of the Classical City.

People in this part of the state, says a Delaware special to today's Cleveland Leader, are greatly wrought up over a warm water well that has been drilled on the W. H. Singer farm, about fifteen miles north of this city.

A well was drilled ten feet deep, and a terrible rumbling was heard. Ten feet more were sunk, and a flow of water rose to within ten feet of the top of the well. Water was drawn from the well, but on account of its heat stock refused to drink it. A lamp placed over the well was readily extinguished, presenting another phenomenon. No one has explained the affair.

HARD WORK

Will Be Required To Reach Y.M.C.A. Membership Limit.

The Y. M. C. A. membership campaign which is to close New Year's eve is still in progress, but unless some great additions are made it will not reach the limit, 800, by next Monday night. Many of the pledges made have not been made good up to this date, although the membership will be over 750. It will take hard work to bring it up to the limit.

Pain has no show with Dr. Miles' Pain Pills

YOUNG MAYFIELD

Who Makes a Cheap Trip to Paris Takes to Himself a Wife.

Prospect, Dec. 28.—Local merchants report that their holiday trade has been the best they have enjoyed for years.

Miss Gertrude Johnson, sister of Mrs. Murray Wheeler, died at her home near Norton Sunday. The remains were interred at Staley Wednesday.

Chief Larkins of the Dayton fire department has been in the vicinity for the Scioto fire department. He was interviewed and shipped three fine cats.

Mr. and Mrs. W. P. Harmon have gone to Daytona, Florida, to spend the winter.

Richard L. Watkins of New York City spent Christmas with his family in Prospect.

W. J. Grube of the Marshall News was the guest of his parents over Christmas.

Christmas was quite prolific of marriages in this vicinity. Mr. W. E. Jones and Miss Minnie Goodell of Richwood were married at the Baptist parsonage by Rev. Mr. Hanna. At the German Reform parsonage, by Rev. Mr. Schaaf, Mr. Henry Bender and Miss Elma Gertrude Barnhart, both of Prospect township, were married.

Superintendent of Schools Weaver and Mrs. Weaver are spending the holidays in Cleveland.

Prospect friends and relatives entertained Arthur Clay of Marion Christmas.

Mrs. John Cline is very ill at her home on south Elm street.

Miss Jennie Freeman spent several days with Marion friends this week.

The horse market is booming in this vicinity.

Mrs. J. F. Bull and children of Chicago are visiting Prospect relatives.

It is stated that immediately after the holidays the sanatorium matter will be taken up and arrangements made for the completion.

Mr. and Mrs. Victor Mayfield of Columbus are visiting Mr. Mayfield's parents, Mr. and Mrs. David Mayfield. Young Mayfield is the young man who made his way to the Paris exposition and return without a cent of money. He has just been married.

Thomas Berry, a merchant of this city, was buried in Mound cemetery north of town forty-five years ago Week before last his widow died at Green Camp and was interred in Prospect cemetery.

Thursday afternoon the remains of Thomas Berry were exhumed for the purpose of placing them beside those of his wife. The body was enclosed in a cast iron casket, cast exactly to the shape of a man. A small slide at the head of the casket was opened and the remains were found to be thoroughly preserved and were easily recognized by Mrs. Thomas Bricker, his daughter, and other relatives and friends, who were present. After the features had been viewed by old friends, the casket was lowered in the grave beside his loved helpmate, re-joining her he loved after forty-five years' separation.

AGED WOMAN

Says She Believes She Has Been Deceived—And She Has.

New York, Dec. 28.—The marital woes of Mrs. Louise C. Hutchinson, seventy, and William H. Hutchinson, a twenty-five-year-old actor, was aired in court yesterday. Mrs. Hutchinson, whose wealth is estimated at $1,000,000, was married to Hutchinson on February 11, last. She applied to the supreme court yesterday for an order to set aside a trust deed by which she transferred her property to her husband and Herr Sheldon, a lawyer.

Mrs. Hutchinson alleges that she married her husband after he had told her he could communicate with the dead, and that her deceased son had ordered their marriage.

Later, she further alleges, he told her that he had received word from her dead relatives that a conspiracy existed to put her in an asylum, the purpose being to secure her property. To save it, she alleges, he told her it was necessary to transfer it to him and the lawyer, which she did. She believes now she was grossly deceived.

Justice Leavenworth granted an order directing service of the summons and complaint in the action be made by publication, as Hutchinson is out of the state.

CAREY DITCH

Is Allowed by the Commissioners. Sale Set for January 7.

After a rather stormy hearing on the engineer's report on the proposed Carey ditch in Montgomery township, the county commissioners joined in favor of the ditch as reported by the engineer Thursday afternoon. The Big Four Railroad company, which had presented a claim for $150 because the ditch goes under its culvert, was allowed a rebate of ten dollars on its assessment.

The ditch will be sold at the site where it crosses the pike west of Agosta, January 7.

At Goerlich Home.

A party was given Thursday evening at the home of A. P. Goerlich, residing five miles south of Marion, in honor of Aaron A. Goerlich, who has returned from school at Ada. About fifty young people were present. The early part of the evening was spent in games and social chat, and later on an oyster supper was served.

Mrs. J. E. Thomas of Jefferson street, who has been quite ill, is but little improved.

SHOWING IS FINE

Department of Agriculture Makes Its Estimate on the Crops of the Land.

NOTHING WRONG WITH THE WHEAT

Production of Winter Wheat Placed at 350,025,409 and Spring Wheat at 172,201,066 Bushels—Corn and Oats in Fine Shape—Report Shows Other Matters of Interest.

Washington, Dec. 28.—The statistician of the department of agriculture announced his estimate of the United States wheat crop of 1900 at 522,226,506 bushels, the area actually harvested being 42,495,356 acres, and the average yield per acre 12.29 bushels. The production of winter wheat is estimated at 350,025,409 bushels, and that of spring wheat at 172,201,066 bushels, the area actually harvested being 26,225,697 acres in the former case, and 16,269,198 acres in the latter. The winter wheat acreage totally abandoned in Ohio, Michigan, Indiana and Illinois is finally placed at 2,522,797 acres, and the spring wheat acreage totally abandoned in North Dakota and South Dakota at 1,702,197 acres.

The newly seeded area of winter wheat is estimated at 39,282,561 acres.

A comparison of the newly seeded acreage with that of the fall of 1899 shows that of the eleven states and territories that sowed 1,000,000 acres or upward with winter wheat one year ago, Pennsylvania, Missouri, Kansas, California and Oklahoma report an increase amounting to 871,791 acres, and Ohio, Michigan, Indiana, Illinois, Texas and Tennessee a decrease of 1,750,191 acres. The average condition of the growing crop on December 1 was 97.1 per cent. of the normal. There are many complaints of the Hessian fly but the low condition figures reported from Ohio, Michigan, Kentucky, Tennessee, 86, 89, 87 and 81 respectively, are fully offset by the exceptionally high condition reported from Kansas, Missouri, California, Oklahoma and other states, in all of which it is above normal.

The production of corn in 1900 is estimated at 2,105,102,516 bushels; oats, 809,125,989 bushels; barley, 58,925,823; rye, 23,995,927 bushels; buckwheat, 9,506,966 bushels, potatoes, 210,926,897 bushels and hay 50,116,966 tons. The corn crop of 1900 was one of the four largest ever gathered, while the oat crop has only once been exceeded.

On the other hand the barley and rye crops are the smallest, with one exception, in each case since 1887, the buckwheat crop is the smallest since 1883, and the hay crop the smallest, with one exception since 1888.

TWENTIETH CENTURY.

Pope Leo Will Dedicate It by Celebrating Mass at Midnight.

On the last night of the year the pope will descend into the basilica of St. Peter's, at Rome, and at the stroke of midnight he will begin the celebration of high mass and the dedication of the twentieth century to Jesus Christ, says the New York Journal. Extensive preparations are being made at the Vatican for the ceremonies, which will be very solemn and impressive owing to the midnight hour, the presence of the pope in the grand basilica and the cortege of church dignitaries singing the "Te Deum."

Naturally everything will be subordinated to the condition of the pope's health, and much will depend on how he stands the fatigue incident to the closing of the holy door, but he is filled with an earnest desire to celebrate mass at the birth of the century, and his doctors believe that his wonderful will power will triumph over bodily fatigue.

Philadelphia always welcomes the new year with fancy dress parades and processions of mummers, but the advent of the new century is to be celebrated with more than the usual display, says the New York Post. The city has been persuaded to recognize the celebration officially, and the council has voted $2,500 for the purchase of prizes to be distributed by a committee of newspaper men among the most elaborately and fantastically dressed paraders. In this particular there is great rivalry, and contestants in previous years have often spent hundreds of dollars on their costumes.

This year it is estimated that fully $100,000 will be expended in dressing the paraders. Bands of music are to be provided for the clubs. Thus far upward of 50 organizations have signified their intention to participate.

Mrs. Carrie Chapman Catt, who predicts that a woman will have been president of the United States before the end of the twentieth century, is the head of the Woman Suffrage association and one of the brightest and ablest of the advocates of equal rights, says a New York dispatch to the Chicago Times-Herald. Every "male person" of her acquaintance would like to see Mrs. Catt herself president even if he does not think that the time is yet ripe for petticoat government in this country. Mrs. Catt is a comparatively new though illustrious convert to the suffrage movement. Her husband is the vice president of the San Francisco Bridge company, but he and his wife live in New York. She is a native of Iowa and of late years has become widely known in the west as a lecturer on woman suffrage.

Mrs. Frank Paddock is visiting friends at Cleveland.

County Auditor's Annual Exhibit

—OF THE—

Receipts And Expenditures of Marion County Ohio, for the Fiscal Year Ending Sept. 1, 1900.

	Balance in Treasury	Amount Overpaid
COUNTY FUND.		
Balance on hand September 1, 1899	$ 949 26	
RECEIPTS.		
Costs on county roads	15 50	
Fees returned	639 57	
Printing account settlements	742 93	
Bonds	5000 00	
Unclaimed costs	275 20	
February collection	8453 16	
August collection	12686 73	
Total receipts	$ 28678 71	
Total disbursements	27728 16	
Overpayment September 1, 1900		$ 949 26
BRIDGE FUND.		
Balance on hand September 1, 1899	$ 11879 60	
RECEIPTS.		
Sale sewer pipe	19 26	
Sale Stone	4 60	
Sale iron pipe	72 00	
February collection	8814 77	
August collection	8230 47	
Total receipts	$ 25049 41	
Total disbursements	19983 18	
Balance on hand September 1, 1900		$ 5066 23
BUILDING FUND.		
RECEIPTS.		
Sale furniture	$ 16 50	
February collection	1502 87	
August collection	1119 19	
Total receipts	$ 2638 56	
Total disbursements	928 77	
Balance	$ 2109 87	
Overpayment September 1, 1899	$ 357 79	
Balance on hand September 1, 1900		$ 1752 08
SCHOOL FUND		
Balance on hand September 1, 1899	$ 10057 45	
RECEIPTS.		
Fines collected	24 00	
Wyandot County	143 50	
February collection	45460 93	
February collection, State	7003 03	
August collection	41869 75	
August collection, State	5388 10	
Total receipts	$110679 92	
Total disbursements	71215 79	
Balance on hand September 1, 1900		$ 39464 13
REDEMPTION FUND.		
Balance on hand September 1, 1899	$ 91 72	
RECEIPTS.		
Redemptions	929 99	
Total receipts	$ 1021 71	
Total disbursements	865 61	
Balance on hand September 1, 1900		$ 156 10
COUNTY DITCH FUND.		
Balance on hand Sept. 1, 1899	$ 970 39	
RECEIPTS.		
Petch register	$ 405 24	
February collection	761 80	
August collection	240 30	
Total receipts	$ 2407 73	
Total disbursements	2470 46	
Balance on hand Sept. 1, 1900		$ 416 66
FIRE FUND.		
Balance on hand Sept. 1, 1899	$ 2567 95	
RECEIPTS.		
February collection	$ 5332 78	
August collection	4967 09	
Total receipts	$ 12907 82	
Total disbursements	13308 12	
Overpaid Sept. 1, 1900		$ 400 30
DOG FUND.		
Balance on hand Sept. 1, 1899	$ 1105 80	
RECEIPTS.		
February collection	$ 1777 18	
August collection	50 80	
Total receipts	$ 2501 78	
Total disbursements	1705 45	
Balance on hand Sept. 1, 1900		$ 1835 83
POW FUND.		
RECEIPTS.		
January collection	$ 11499 23	
July collection	10583 79	
Total receipts	$ 22083 02	
Total disbursements	19884 21	
Balance on hand Sept. 1, 1900		$ 2879 21
SOLDIER'S RELIEF FUND.		
RECEIPTS.		
February collection	$ 2295 34	
August collection	2138 81	
Unclaimed allowance	4 00	
Total receipts	$ 4438 15	
Total disbursements	1347 54	
Balance on hand Sept. 1, 1900		$ 3970 61
ELECTION FUND.		
Balance on hand Sept. 1, 1899	$ 758 99	
RECEIPTS.		
February collection	$ 262 80	
August collection	257 20	
Total receipts	$ 1278 99	
Total disbursements	1348 85	
Balance on hand Sept. 1, 1900		$ 879 94
COUNTY DEBT FUND.		
Balance on hand Sept. 1, 1899	$ 2738 68	
RECEIPTS.		
February collection	$ 3856 99	
August collection	3 47 99	
Total receipts	$ 10386 00	
Total disbursements	9890 04	
Balance on hand Sept. 1, 1900		$ 495 96

	Balance in Treasury	Amount Overpaid
CORPORATION FUND.		
Balance on hand Sept. 1, 1899	$ 1355 89	
RECEIPTS.		
February collection	2984 32	
August collection	3482 45	
Total receipts	$ 16533 75	
Total disbursements	6447 20	
Balance on hand Sept. 1, 1900		$ 10086 56
STATE FUND.		
RECEIPTS.		
February collection	$ 27431 84	
August collection	25072 44	
Total receipts	$ 52504 28	
Total disbursements	52 50 80	
Balance on hand Sept. 1, 1900		$ 1423 48
SPECIAL FUND.		
Balance on hand Sept. 1, 1899	$ 4315 20	
February collection	12746 32	
August collection	6726 80	
Total receipts	$ 23788 32	
Total disbursements	5850 15	
Balance on hand Sept. 1, 1900		$ 17938 17
TOWNSHIP FUND.		
Balance on hand Sept. 1, 1899	$ 2202 35	
RECEIPTS.		
February collection	2264 16	
August collection	6974 31	
Total receipts	$ 11240 82	
Total disbursements	4613 41	
Balance on hand Sept. 1, 1900		$ 6626 41
SPECIAL DITCH FUND.		
Balance on hand Sept. 1, 1899	$ 3745 08	
February collection	2220 71	
August collection	1761 65	
Total receipts	$ 7727 44	
Total disbursements	1727 54	
Balance on hand Sept. 1, 1900		$ 5999 90
INFIRMARY FUND.		
Balance on hand Sept. 1, 1899	$ 3500 36	
RECEIPTS.		
Champaign county	$ 5 40	
Union county	4 20	
Crawford county	26 41	
Hardin county	140 24	
Board	20 60	
Stock	7 50	
Calf	15 00	
Boys	19 00	
Sheep	7 50	
Land	87 00	
Hay	11 00	
Wood	11 25	
Outside town Warrants	90 52	
Co. Bd. of Board	6 42	
Jackson Bros collection	1782 50	
Int. Bros collection	2126 28	
February collection	2324 56	
August collection	2076 95	
Total receipts	$ 8811 17	
Total disbursements	10218 53	
Balance on hand Sept. 1, 1900		$ 1907 36
Summary		$156754 70 $ 4652 72
Total Balance on hand Sept. 1, 1900		$102152 38

Section 862, R. S. O.
Marion, Ohio, Sept. 28th, 1900.

L. M. HIPSHER,
Auditor.

Authorized to Commence Business.

TREASURY DEPARTMENT,
Office of Comptroller of the Currency,
Washington, D. C., December 27, 1900.

Whereas by satisfactory evidence presented to the undersigned it has been made to appear that "The City National Bank of Marion," in the County of Marion and State of Ohio, has complied with all the provisions of the Statutes of the United States required to be complied with before an association shall be authorized to commence the business of Banking.

Now therefore, I, Chas. G. Dawes, Comptroller of the Currency, do hereby certify that "The City National Bank of Marion" in the City of Marion, in the County of Marion and State of Ohio, is authorized to commence the business of Banking as provided in section fifty-one hundred and sixty-nine of the Revised Statutes of the United States.

In testimony whereof, witness my hand and seal of office this twenty-second day of December, 1900.

CHARLES G. DAWES,
3116 Comptroller of the Currency.

Bankruptcy Notice.

In the District Court of the United States for the Northern District of Ohio. In the matter of

EDWARD S. MOON, Bankrupt.

IN BANKRUPTCY.

The creditors will take notice that the first meeting of Creditors of Edward S. Moon who was on the 8th day of December adjudicated bankrupt, will be held at the office of the Prosecuting Attorney in Marion, Marion county, on the 24th day of December at 2 o'clock p. m., at which time Creditors may attend, prove their claims, appoint a Trustee, examine the Bankrupt and transact such other business as may properly come before said meeting.

ROBERT CAREY,
Referee in Bankruptcy.
Upper Sandusky, O., Dec. 12, 1900. 3123

LEGAL NOTICE.

In Common Pleas Court Marion County, Ohio.

Elias C. Bevis, Plaintiff, vs. Jennie M. Bevis, Defendant.

Jennie M. Bevis, defendant, residing at Buena Vista, Chaffee county, Colorado, will take notice that on the 6th day of December, 1900, the plaintiff, Elias C. Bevis, filed in the Court of Common Pleas of Marion county, Ohio, in case No. 8911, his certain petition against said defendant praying for a divorce on the ground of gross neglect of duty and willful absence, and that said cause will be for hearing on and after January 19, 1901. ELIAS C. BEVIS

By H. Edmund Hill, his attorney. 3116

LEGAL NOTICE.

Frederick K. Bird, residing at Jonesboro, Craighead county, Arkansas, will take notice that on the 27th day of December, A. D. 1900, Flora F. Bird filed her petition in the Court of Common Pleas, Marion county, Ohio, being cause number 9282, praying a divorce from said Frederick Bird, on the ground of willful absence for more than three years last past, and that said cause will be for hearing on and after February 11th, 1901. FLORA F. BIRD.

Crissinger & Guthery, her attorneys. 3116

Notice of Appointment.

Estate of Rosa Oppenheimer, deceased.

The undersigned has been appointed and qualified as administrator of the estate of Rosa Oppenheimer, late of Marion county, deceased.

Dated at Marion, Ohio, this 10th day of December, A. D. 1900.

GODFREY ROSENBERG.
28-4-6 Marion, Ohio.

LEGAL NOTICE.

The unknown heirs at law and devisees of George Weaver, deceased, George Weaver, Mattias Weaver, widow of George Weaver, deceased, first name unknown Loyd, wife of Thomas Loyd, first name unknown Loyd, widow of Thomas Loyd, Thomas Loyd, the unknown heirs at law and devisees of Thomas Loyd, first name unknown Weaver, wife of Joel Weaver, first name unknown Weaver, widow of Joel Weaver, first name unknown Weaver, wife of Daniel Weaver, first name unknown widow of Daniel Weaver, first name unknown Weaver, wife of John Weaver, first name unknown Weaver, widow of John Weaver, first name unknown Sweasey, wife of James Sweasey, first name unknown Sweasey, widow of James Sweasey, Daniel Weaver, John Weaver, James Sweasey, the unknown heirs at law of Daniel Weaver, the unknown heirs at law of John Weaver, the unknown heirs at law of James Sweasey, the unknown heirs at law of Daniel Clark, the unknown heirs at law of Mary Clark, Daniel Clark, Mary Clark, first name unknown Clark, husband of Mary Clark, first name unknown Clark, widow of Mary Clark, first name unknown Hopkins, wife of Robt. Hopkins, first name unknown Hopkins, widow of Robert Hopkins, Robert Hopkins, the unknown heirs at law of Robert Hopkins, George C. Hopkins, the unknown heirs at law of George F. Hopkins, first name unknown Hopkins, wife of George F. Hopkins, first name unknown Hopkins, widow of George F. Hopkins, James Hopkins, the unknown heirs at law of James Hopkins, first name unknown Kimber, husband of Sarah J. Kimber, all of whose places of residence are unknown will take notice that on the 20th day of December, 1900, John E. Moore filed in the Court of Common Pleas of Marion county, Ohio, his petition against them alleging that plaintiff is the owner of and in actual possession of the following lands situated in the Township of Pleasant, County of Marion, State of Ohio, being the west half of the southeast quarter of section 18, township 6, south range 16 east, bounded as follows: Beginning at a stone in the south line of said section, being the southeast corner of a lot owned by J. Hinshaw, thence with said line (2) north 88 degrees east 48 minutes, thence north 2½ degrees west 30.52 poles to a stone, red oak 10 north 87 degrees west 21 links, thence north 88 degrees east 41.4 poles to a stone, thence south 2½ degrees east 30.52 poles to a stone, hickory, 15, north 26 degrees west 41 links, thence with south line of said section 88 degrees west 41.4 poles to beginning, containing 20.33 acres, more or less. That the defendants claim to hold some interest in said lands adverse to plaintiff's title, the prayer of said petition is for the quieting of plaintiff's title to said lands as against said defendants and any and all persons claiming under or through them, and for all proper relief. Said defendants are required to answer on or before the 11th day of March A. D. 1901.

Marion, Ohio, December 21, 1900.

JOHN E. MOORE.
By Louis E. Myers, his attorney. 3116

NOTICE.

Claim of Administrator or Executor against Estate.

To Addison Osborne who resides at Paris, Texas, W. D. Walters who resides at Sorento, Bond county, Illinois, James L. Palmer, who resides at Sorento, Bond county, Illinois, L. W. Palmer who resides at Greenville, Illinois, Thomas Pratty who resides at Richwood, Ohio and Malvina Leach, who resides at Topeka, Kansas, you will take notice that I have presented to the Probate Court of Marion county, Ohio, for allowance to me against the estate of Elizabeth Pugh, late of said county deceased, a certain claim amounting to $154.94 for expenses incurred in partition suit, and that said Court has fixed the time for hearing the testimony touching said claim on the 11th day of February, A. D. 1901. JOHN D. OWENS,

Executor of the last Will and Testament of said Elizabeth Pugh, deceased.

December 24, 1900.

Crissinger & Guthery, his attorneys. 3115

The STAR Job Press
EXCELS IN GOOD WORK.

NEWSPAPERARCHIVE®
NEWSPAPERARCHIVE®

LAWSON'S GREAT COUP.

Boston Financier Tells How He Defeated the Copper Trust.

A MONOPOLY BEING FORMED

Lawson's Wild Scramble Mile at a Time From Boston to New York Was to Aid In a Conference Among the Company's Hold—Dual Love of Copper.

Thomas W. Lawson of Boston, master of millions, financial genius, and the yachtsman who is to hold a yacht to contest for the right of defending the America's cup—take that with 70 mile an hour from the Hub to New York—says the New York Journal, is coming to the conference in the city of the other copper kings. Standard Oil kings. Justice H. H. Rogers, who is essential, for he knows as much about syndicates as any other of the conference. It was Lawson who is a study of the copper industry, who went to H. H. Rogers and John D. Rockefeller with the result of his researches. He said to them, "Consolidation in copper, and the stock doubles itself."

"Foolish, foolish!" these men first retorted. But Lawson persisted. He produced figures and facts, any reasonable capitalist would understand, and said, "Now investigate for yourself and see if I am not right." Men of millions, Rogers and Rockefeller, did investigate and were astounded at the discoveries they made. For a fraction of their combined wealth they found they could purchase stocks in mines far below their real value and some into practically complete control of the copper industry.

Today these men and Lawson are the largest holders of copper in the world. Truly they are copper magnates.

The original wealth which they invested has come back to them two fold. The millions invested are as safe as if deposited in the vaults in the treasury at Washington.

Standard Oil men are called monopolists by the public. Rogers and Rockefeller, Gilliam and the rest of the Standard Oil clique interested in copper are forming a great copper monopoly, Wall street says. The scheme is to control the copper output of the United States, and the marrying of Lawson to New York on the special train was a part of that scheme. His presence was necessary in effecting the preliminary negotiations looking toward the purchase of the mines near Butte City, Montana, owned by the Montana Ore Purchasing company, of which Frederick Augustus Heinze is president and general manager. Associated with him are Otto P. Heinze, John MacGinnis and Stanley Gifford, who are officers in the company. It is said that great pressure was brought to bear upon Heinze and his associates to force them to sell out to the Standard Oil crowd, and behind this pressure were threats to attack the company's stock in a manner which would prove detrimental to the property. It is understood now that the deal in millions which caused Lawson's flight to New York has gone through practically, and Lawson is given credit for the successful conduct of the transaction.

Thomas W. Lawson is not popular with the men of Wall street, but this comparatively young man has evidence of the shrewdest of financiers his ability to handle and manipulate great properties and coin millions. It is said of Lawson that he has reaped as many as a million dollars in one day and had investments which earned millions while he slept. He has lost, too, as much as a million dollars between sunrise and sunset.

His greatest achievement as a financier was when he showed H. H. Rogers and John D. Rockefeller how to make millions out of copper. It is an interesting story, doubly so when told by himself. Here are his own words:

"Boston," he said, "is the home of copper investments. That may sound strange to many, but the fact remains that for 50 years copper has been the favorite speculation indulged in by Bostonians. It came natural for me, therefore, to take a hand in the copper game. The only way the Bostonian differs in a big way is in his coppers. Chicago gambles in wheat, New York in stocks and running horses, but Boston has never been weaned away from copper. The old Boston chap still will think it is gambling to dabble in copper stock. Many years ago Boston laid the foundation of its present wealth through Michigan copper, and Calumet and Hecla is the cause of Boston's wealth today.

"In this early day copper was practically unknown outside of Boston. For several years I had been conducting an investigation in the copper industry, one of the greatest in the world. I found that one pound of copper, which any one could take out of the ground for 6 or 7 cents, could be sold for consumption for 12 and 13 cents. In other words, I found that there was a profit of 100 per cent. I found out that that was an enormous profit industry. Learning this and being satisfied that there was a great profit in the metal from a business point of view, I investigated with the object of ascertaining why large capital had not been invested or interested in copper.

"I found that the big investors in Boston regarded it purely as a gambling game and would not touch it. It did not appeal to them as a good investment. They did not look beyond the hose. They associated copper as the sheathing on old wooden vessels as its only market, and their conception in this regard was made stronger when they watched the gradual disappearance of wooden vessels, they being supplanted by steel and iron craft. In the false position they took the Bostonians did not seek to discourage them.

"I found that the copper industry itself made a return of 100 per cent and that it was as safe and sure an investment as the 6 to 8 per cent steel, and, second, I found that I could interest capital in the working copper mines of the United States. Then I felt that a few lessons on copper would be profitable learning to capitalists, and I started out to educate a few of them in my way of thinking. I did not attempt to interest them in the undiscovered or undeveloped mines, as is being done today. I sought interviews with a few men who controlled Shawmut at Shawmut, and I said to them: 'If you let me go out and invest your money in improved copper mines, I will bring you back stocks of copper-ship that have copper enough aboard so that you can go and see the stored up evidences to make it absolutely sure that the earnings will continue independently and give returns of 25 to 40 per cent on the investment. That being the case, and we find that we have Shawmut interest in such property, we can educate the investors of the world as to the safety and legitimacy of the investment, and immediately the result will be brought about that capital will compete for the ownership of the property until it has run the return from 25 or 40 per cent to 5 or 7, and therefore when this is accomplished the property can be recapitalized on the basis of its reconstruction, and the Shawmuts will swell into Steels and Oils.'

"The men to whom I made this talk were H. H. Rogers and John D. Rockefeller. They said to me:

"'Lawson, you must be crazy.'

"'But,' I said, 'you go ahead and investigate and give the matter thought. Think it over well.'

"Well, they put on their thinking caps and made exhaustive researches and finally came to my way of thinking, and today I can say that I absolutely demonstrated I was right in every word I said. At that time Montana Copper could be purchased on the market at $50 a share. It had just risen from $25. That was a natural rise. Anaconda could be bought at $20, Calumet and Hecla at $225 and other copper stocks in the same proportion. Today those stocks—some of them increased 500 per cent—are stiffer than when they could be bought at the prices I have quoted. So the increase of those three pieces of property alone was: Montana, $45,000,000; Anaconda, $75,000,000; Calumet and Hecla, $75,000,000, an aggregate of $195,000,000.

"These men of wealth and I started in a broad, systematic way (no speculation or boom), but in an earnest effort to put the industry on a basis commensurate with its worth, having the standard of capital and modern methods. In that we have succeeded."

ANOTHER HOME INDUSTRY.

Plans For Raising Wheat For Macaroni in the United States.

Shipment is now on the way to Washington of some macaroni wheat seed which, it is hoped by Secretary Wilson, will be the starting of another home industry, says the New York Tribune. The experiments which have been made are satisfactory and lead to the belief that a considerable part of the country can successfully grow these wheats, better perhaps and cheaper than anywhere else in the world. The Dakotas have given the best results thus far with the spring varieties of macaroni wheat. Jared G. Smith, chief of the division of seed and plant introduction, who has this matter in hand for the department, is confident that American macaroni will be the result of these importations of Russian seed, and he thinks it not improbable that steps will be taken soon which will result in the establishment of macaroni factories in St. Paul and Minneapolis. He says:

"The first thing to start the movement is the erection of a factory to handle the crop, as there is no market for this wheat at present in the United States, since it is not good for bread. However, before building factories it would be necessary to contract for a certain acreage of this wheat. But I think this could be done easily. There would be greater profit in this crop than in other wheat. In Marseilles macaroni wheat is worth from 10 to 15 cents a bushel more than bread wheat. The industry of raising and milling this wheat in the United States must, however, be treated as an entirely separate proposition from bread wheat growing and manufacture. It would be as well to call it by some other name, for all the details must be on a different basis. Present grain elevators would not handle this hard wheat, and present machinery would not convert it, so that for these reasons the growing and finishing of macaroni wheat must be approached in a comprehensive manner. Nevertheless the field, I think, is inviting to both farmer and capitalist."

Holding the Sack.

The Italians are not likely to view the outcome of the affair in China with equanimity, says the San Francisco Chronicle. The expenses incurred by them in assisting in the relief of the ministers have made a hole in the budget, and the indignant taxpayers are already beginning to ask what it will be stopped up with.

Premier of All of Them.

An American girl employed in one of the departments of the Paris exposition received 117 proposals of marriage from men of 14 different nationalities. The American girl, says the San Francisco Chronicle, is in demand wherever she is.

NOVEL GAME OF SKILL.

Facts About One Called Checker Football.

SIMPLE OUTFIT IS REQUIRED.

Chess or Checker Board, With Twelve Colored Checkermen For Each Player, Needed—Rules of the Game and How It Is Played—A Sample Game.

Checker football, a new game of skill which has become popular among the author's personal friends, is presented to the student public in the hope that it may find favor on account of its intrinsic merit and because of its suggestions of the glorious football field, says the Cincinnati Commercial Tribune. Its resemblance to that game, like the resemblance of chess to military movements, is of a general character, absolute imitation being impossible.

The outfit required is simply a chess or checker board, with 12 colored checkermen for each player. A single disk is called a runner, and a pile of two disks is styled a back. If the two disks are of the same color, it is a full back. If of opposite colors, it is a half back and belongs to the player whose disk is on top.

Each player begins the game with four full backs and four runners. Two full backs are stationed on the center rear squares of the transverse row nearest home and the others directly in front on the two centermost squares of the second row. The runners are placed in a wider line in front of the full backs on the four centermost squares of the third row.

No piece is ever removed from the field, but the object of the game is to advance your runners toward your goal row (your opponent's home row), at the same time hindering his advance. No piece can jump over a man which stands in its way.

The movements of the pieces are made as follows:

1. Runners move one square at a time and always forward—either directly forward or obliquely.

2. When one runner is less advanced than any other runner of the same color, it may at the player choose move two squares instead of one. This is called "pauting."

3. Full and half backs move in any direction—forward, backward, sideways or obliquely to front or rear. They stop always on the nearest square of the same color with the one previously occupied, thus moving one square at a time when traveling obliquely, in other directions two squares at a time, no more, no less.

Following are the cross plays:

1. Besides the above moves the owner of a full or half back may play it by taking off its upper component disk (the lower disk remaining in place and becoming a runner) and putting it on top of any runner which may stand in the same open row directly to right or left.

2. Between a full back and a runner of the same color such a cross play is termed a "cross." Between a full back and an opponent's runner it is a "tackle." Between a half back and a runner belonging to the same player it is a "transfer." Between half back and opposing runner it is a "countercross." All forms of cross play are occasionally advantageous, but should be used with caution.

3. No runner except when pauting can move on to a square where it will expose itself to the possibility of being tackled. Hence your full backs are of the greatest possible use in blocking your opponent's advance. Both kinds of backs also act as "interference" to shield the advance of your own runners.

Rules on scoring are as follows:

1. To win the game you must first procure a "touchdown" by getting one of your runners into the goal row and then "kick the goal" by moving one of your backs any distance along any straight line and setting it three stories high upon the said runner. Intervening men are in this case no impediment. Goal kicking here, as elsewhere, is a nicknic performance.

2. The decisiveness of your victory depends on the position of your opponent's men at the close. If he could kick a goal at the very next move, your score is 1-0. If he has a touchdown on the board, but no back able to kick the goal immediately, it is 2-0. If he has no touchdown, but could secure one at the next move, it is 3-0. If his most advanced runner is a single step from the goal now, but incapable of immediate advance, it is 4-0. Likewise the score is 5-0 or 6-0 if his foremost runner is two steps from the goal row and 7-0 or 8-0 if three steps.

In the following sample game r equals runner, p punt, f full back, h half back, ts toss, tk tackle, fm fumble, td touchdown, gl goal. The squares are numbered like houses in city blocks, 11 to 18 from left to right in white's home row, 21 to 28 in the second row, and so on.

	White.		Black.		White.		Black.
1.	r 33-42		r 63-52	15.	r 56-52		f 18-27
2.	r 34-43		r 74-63	16.	r 57-47		f 26-42
3.	r 43-53		r 65-56	23.	tr 54-65		f 42-24
4.	f 24-44		r 52-41	24.	h 46-55		p 36-47
5.	f 11-31		r 61-51	25.	f 38-27		f 27-38
6.	r 32-43		p 66-48	26.	f 66-77		r 36-25
7.	f 35-56		f 15-33	27.	f 27-16		f 38-13
8.	p 56-67		f 44-73	28.	f 32-12		r 13-31
9.	f 15-25		f 26-46	29.	fm 55-33		p 25-32
10.	f 36-58		f 55-75	30.	p 31-21		f 32-52
11.	f 25-36		f 66-47	31.	r 68-78		p 45-37
12.	r 43-61		tk 47-47	32.	r 77-66		r 78-67
13.	f 24-53		f 60-42	33.	r 54-71		r 21-21
14.	f 56-61		f 72-63	34.	gl 67-85		gl 52-25
15.	r 47-68		r 84-75	35.	td 71-81		td 25-14
16.	p 61-56		f 67-78	36.	gl 85-61		

White wins, score 1—0. The game is here prolonged to illustrate possible plays. White could have kicked goal at thirty-second move.

NOVEL MOTOR DEVICE.

Contrivance For Automobiles to Climb Ice Clad Hills.

A novel sight was witnessed in Brooklyn the other day when an automobile was seen to run up and down a steep ice grade without slipping or skewing, says the New York Herald. The exhibition, which was witnessed by several automobile manufacturers and owners of motor carriages, seems to demonstrate the success of an invention of John Canfield, a builder and real estate owner of Brooklyn.

The invention seems likely to meet new fields of usefulness for the horseless carriage, and some day may be seen automobile snow plows clearing the city streets and motor trucks speeding safely over ice and snow.

The device consists of a pair of steel rims, to which are fitted sets of projecting teeth made of chilled steel. These teeth sparkle and when in operation project beyond the surface of the tire. A spring setting rod extends from the frame of the two rear wheels to the front part of the vehicle, and the chauffeur can operate the bristling teeth by raising and lowering them by a foot lever without leaving his seat.

The public exhibition in Brooklyn was conducted by J. P. Gibbs, an automobile expert. An inclined plane of about 35 degrees had been constructed near Hamilton avenue, South Brooklyn, upon which were laid several heavy blocks of ice. A steam automobile was equipped with the novel gripping attachment. When the lever was thrown on, the vehicle answered to a puff of vapor, and the wheels moved toward the ice grade. It was propelled safely up the incline for a distance of 75 feet without a hitch. Then the lever was reversed, a safety brake was applied, and the carriage descended slowly to the ground.

Mr. Canfield will invite some friends to join him on a trip over the ice up the Hudson river and thence across the great lakes to Canada if conditions are favorable. He expects to go in a specially constructed machine at the rate of 50 miles an hour.

FEEDING TROOPS IN CHINA.

Major Gallagher Highly Praises American Commissariat There.

General J. F. Weston, acting commissary general, has received a letter from Major Hugh J. Gallagher, the commissary officer in charge at Taku (Tien Tsin), China, dated Oct. 23, giving details as to the condition of the food supply at that depot, says the Washington Post. The letter states that rations for the winter are all on hand and the lowering depot at Taku is practically cleared. Major Gallagher acknowledges the receipt of instructions from the department to make purchases regarding the subsistence of the other armies in China and says: "I can tell you now we have nothing to learn from them. No soldiers here could anywhere near being supplied as ours are with rations or anything else." He also makes the appreciative of the Hudson-Fulton, which, he says, prevailed to an alarming extent at Tien-Tsin, is a small herd of cattle under his charge. The herd was promptly exterminated. The climate is stated to be fine, and though fearful things have been predicted in the way of extreme cold Major Gallagher believes that it will not be more severe than the cold season in South Dakota.

A visit of General Chaffee to Tientsin also is mentioned, in reference to whom Major Gallagher says, "He is doing everything to the entire satisfaction of his subordinates, which is the greatest compliment any man can receive." An adequate supply of fresh meat is stated to be on hand, and Major Gallagher commends the service rendered by the commissary sergeant under his command.

Telephone Work In Australia.

Australia is rapidly pushing ahead in the matter of telephone extension, says The Western Electrician. Some time ago the governments of New South Wales, Victoria, South Australia and Queensland conferred on the advisability of connecting their respective capitals, but the cost was declared to be prohibitive. It has finally been agreed that for a start wires should be erected only between Brisbane, Sydney and Melbourne, and the outlay will involve an expenditure of over $200,000. The postmaster general of Victoria is now inviting estimates for the construction of the line between Melbourne and Sydney.

Not a Soldierly Practice.

It is not absolutely necessary to the suppression of hazing that the cadets who hazed the young Pennsylvanian should be discovered and punished. The practice itself should be stopped right now, whether those boys are reached or not, says the Chicago Chronicle. It is not necessary to the making of good soldiers. Indeed, men of the true soldierly spirit are not given to the torturing of the helpless. A fair fight in the open is more to their liking in the line of rough play.

Increase In Rice Growing In Texas.

Reports from Austin, Tex., to the agriculture department, which closed the other day, indicate that rice growing has more than tripled in Texas the last year. Where formerly only a few hundred acres were grown the entire gulf coast is now dotted with ricefields, and it is predicted, says the St. Louis Republic, that the season's yield will represent several hundred thousand dollars.

The Mule Is In to Stay.

Military authorities may think very highly of the automobile, but for a motive power that will get the wagons up over all kinds of roads and in all kinds of weather the old fashioned army mule, says the Pittsburg Dispatch, has a long standing reputation.

BELIEVES IN AFRICANS.

Explorer Cherry Says the Natives Are Superior to Indians.

SPENT FOUR YEARS AMONG THEM.

Traveled Twenty Thousand Miles in Central Africa and Studied the Natives and Their Unknown Country—Learned Their Language—Found a New Species of Elephants.

After four years in a little explored part of central Africa W. Stanton Cherry, who has won for himself a name as an explorer and scientist, has returned to his home in Chicago. He left for Africa in May, 1896, and left their Last September.

The explorations were undertaken by me for several distinct reasons," said Mr. Cherry to a representative of the New York Herald. "First I organized to make an anthropological study of natives in that country between the Upper Mobangoi and Wadai. Then I wished to inquire into the products of the country and its mineral resources. The possibility of domestication of the elephant I also wished to study. The journey was not made with any great idea of geographical benefit. I found something that will of course be of use to explorers that follow me, but I was not inspecting. I traveled in canoe and on foot, changing my bearers from tribe to tribe. I suppose I traveled about 20,000 miles during the four years and more I was in central Africa.

"After landing at Matadi I went to Brazzaville. While getting into this country it was necessary to go part way by railroad. I should have much preferred to take my goods by canoe all the way, but this the French government did not allow.

"We had a number of guns and a quantity of ammunition, and when I got to Brazzaville, which is in Belgian territory, I was in trouble over them. The Belgian government is very strict about letting any guns get into the territory, fearing they are to be sold to the natives. They could not understand how I should be carrying so much ammunition for my own use and did not believe that an explorer would be going into such a wild country on his own responsibility. They seized my guns and ammunition, and all I had nothing to make my journey with. I had employ with the French government and assisted in building boats that Marchand was going to use in his famous expedition.

"Early in 1896 I started north from the French Kongo. I went up the Mobangoi river to Bangui. After going up the Mbomu river I struck across country and later followed up the Kotto river. It was in the territory around here that I stood. I was between the Upper Mobangoi and the Wadai forests. The latter belong close to the Arab territory on the north. I was up over to the eighth degree north latitude.

"Of course I was in constant danger while I was struggling with the natives. It was a continual case of bluff. I had to make them think the 'great white chief' was a wonder. There was no other way to do. The people were treacherous, though not particularly bloodthirsty. When I was put in danger from the savages, I was risking my neck in elephant hunting. I hunted elephants as a business and at one time had about seven tons of ivory. Elephant hunting is not a sport there. The natives do not do it. It takes daring and a strong constitution.

"I not only saved my personal safety by my ability to talk the native tongue—and I mastered several of them—but I saved whatever success I attained to this also. Interpreters I found to be worse than useless. The African is like the Chinaman and other orientals. He will not tell the truth from preference. As soon as I would learn a language I found that all I thought I had learned from native interpreters was a tissue of lies. However far the native's virtue may be as a truth teller, he is not such a fiend as he is painted in other ways. I cannot see how such impressions of African character have come out from Africa.

"The Africans are cannibals, of course. They always have been. It is quite natural for them to eat human flesh, and only in some cases where they are forced to grow used to another sort of flesh diet do they ever give up cannibalism. In many ways I found them remarkably like the American Indians, yet they are more humane than the Indians in that they have not the slightest impulse to torture. The natives in the tribes I lived with had tender hearts and in many cases the kindest impulses.

"Their arts are superior to the Indian. In pottery, iron welding and decoration they show great skill. Their iron work particularly is marvelous. I learned to make all that the natives are capable of making, and I shall be able to demonstrate this in a way that has never been known in the civilized world. I am a believer in the African myself. I think him greatly superior to the Indian and withal a very intellectual people.

"I found a new species of African elephant in the Kotto country. This elephant is quite small and has practically no tusks. This species is more intelligent than the ordinary African elephant and has a forehead similar to that of the Asiatic animal. I also discovered two new species of the African antelope. I will not return to Africa for quite a time at least. I will get my collection together. I will also write a number of articles on my travels, and I expect to deliver lectures as well."

NEW RELIGIOUS MOVEMENT.

National, State and Local Committees to Be Formed.

Plans for a big religious movement, founded upon the old ground rules and aim to include men and women of every religious persuasion, are said to be under way in New York. It is the outcome of a recent meeting, which was held in Brooklyn, at which the details for the movement in the states were perfected and committees appointed to facilitate them.

William Phillips Hall of Brooklyn is chairman of the conference. He was associated with the late Dwight L. Moody and is known as the first lay preacher in England. It was because of this conference was called to order by forming a committee composed of representatives of all leading churches of Christendom to aid in effecting a union of evangelical movement, to be strictly undenominational, though in the spirit of the churches and Christ's order.

The headquarters of the movement will probably be in New York city. This question will be left to the executive committee. A national committee will be chosen and this will appoint state committees. Articles outlining the scheme is to be sent to the secretaries of church societies in every city and town in the United States.

Among the hundred or more present at the recent conference of representatives in the metropolis were these:

John F. Dryden, president of the Prudential Insurance company, Philadelphia; William H. Moody, son of the late Dwight L. Moody, John Wilbur Chapman, Bishop Andrews of the Methodist Episcopal church, Rev. Dr. Henry Mottet of the Church of the Holy Communion, the Rev. Dr. Theodore S. Henderson of Brooklyn, John M. Cornell, the Rev. Dr. J. Wilbur Chapman, James Talcott, the Rev. David J. Burrell of the Marble Collegiate Reformed church, the Rev. Dr. F. F. Ellinwood and the Rev. Dr. J. L. Vance of Brooklyn, the Rev. Dr. S. Sturgis, H. M. Moore, Boston, and Miss Mary McElroy, president of the National Young Women's Christian association.

NOVEL PARISIAN JOURNAL.

One Devoted to Seashores Edited by a French Physician.

It will interest humanitarians to know that a journal has just been started in Paris the object of which is to discover if possible some effectual means of preventing that bugbear of ocean travel, seasickness, says the New York Herald. This periodical, which is entitled Le Journal de Mal de Mer, is edited by Dr. Madeuf, who is president of the medical society and an associate of several others. His aim is to form a league which shall be composed not only of all persons who suffer from seasickness, but also of all steamship companies, hotel keepers, theatrical managers and any other persons or places whose business is at present periodically injured in some way or other through mal de mer.

Dr. Madeuf invites all sufferers from this malady to write to him, explaining the manner in which they are affected and describing the various remedies which they have used. In the first number of the journal there are 25 leading questions and several minor ones on these two subjects which subscribers are requested to answer.

Furthermore Dr. Madeuf informs his readers that he intends to collect all obtainable documents, especially those of historical and scientific value, in regard to seasickness and that he hopes to be able to formulate a plan by which adequate prizes may be offered to those steamship companies which succeed in constructing their vessels so that passengers on them will be quite as comfortable and as free from this annoying malady as they would be on land as well as to those inventors who may succeed in discovering infallible remedies for mal de mer.

His First Hard Work.

If, says the Boston Globe, the Rev. Charles M. Sheldon has tackled the servant girl problem in real earnest, he has a job for life.

WILLIAM PHILLIPS HALL.

Not only are clergymen and ministers from many other cities here to participate with representatives of church societies, evangelists and well known business men. Plans for the initiative for the movement in the states were perfected and committees appointed to facilitate them.

BONES OF A DINOSAUR.

Prehistoric Monster's Remains Being Unearthed in Black Hills.

KINDER WILL STOP THE WORK.

Beast Was Sixty Feet Long in Its Prime and Lived Two Million Years Ago—Interesting Work of a Party of Scientists Near Fort Meade, S. D., Professor Wieland in Charge.

On the ridges overlooking Bear creek from the post at Fort Meade, S. D., there are now being unearthed the almost perfect skeletons of the dinosaur, or "thunder lizard," the Denver Republican. These gigantic creatures were first discovered some weeks ago by a party of scientists sent out by the American Museum of Natural History of New York city. The expedition is under the leadership of Professor G. R. Wieland and it is the professor's expectation that the work of excavation is now being carried on.

According to Professor Wieland, the two monsters whose bones are now being unearthed perished some 2,000,000 years ago. During this period of time the skeletons have been reposing in the fantastic formation of the edge of the Black Hills. Though scientific sentiment the different bones are now being rapidly found by a short way below the surface, and the scientists express the hope that the entire bone will be found in their entirety.

The first discovery by the party in this vicinity was made some weeks ago on the southern slope of the Seven Pines, a small peak in the first range of foothills. This bone, a vertebra, was found lying on the surface of the ground and had doubtless been passed over by inexperienced cow punchers and believed to be an ordinary rock, as it was lying in a cattle trail. It was immediately recognized by the geologist, however, and the search was commenced in earnest. Near this spot a gigantic femur was next discovered. This huge bone belonged to the gigantic lizard some idea of the enormous size of the monster of which it was once a part. It is nearly eight feet in length and of the thickness of a man's body.

According to Professor Wieland, the skeleton is that of one of the largest of the dinosaurs, the original animal having been at least 60 feet in length. Since that time another family of this same animal has been found imbedded in the cliff back of the Seven Pines but a few hundred feet away from the spot. There have been found also a number of ribs, vertebræ, leg bones and portions of the entire skeleton.

A half mile to the west of the Seven Pines, in the side of another hill, has been discovered another skeleton. This is also that of a dinosaur, but whether or not of the same kind as the first discovery is not yet determined. This specimen is also in a splendid condition of preservation, though not as gigantic as its neighbor. The creature was no pygmy, but measured full 50 feet in length at the time it crouched over the Dakota plains. As the bones of this monster are not imbedded in the solid rock, but lie in the upper soil but a short way below the surface, it is believed that the excavation can be accomplished without destruction to the bones, and the utmost care is being used to preserve their outlines.

Owing to the lateness of the season the work is soon to be abandoned for the winter. Already some portions of the skeletons have been shipped east, other portions have been covered with a coating of plaster of paris and canvas until spring, when the work will be resumed.

Although the country west of the Black Hills, the sand creek region of Wyoming, has long been known to be rich in fossiliferous remains of prehistoric animals, this is practically the first discovery on the eastern slope of the range. It is now believed that a new and possibly rich territory for the study has been located, and the coming season a number of expeditions will be made with similar objects in view.

AIRSHIP READY FOR USE.

Count Zeppelin Says That All Its Defects Have Been Remedied.

Count Zeppelin in an interview with the Berlin correspondent of the New York World in Stuttgart made the following statement concerning his airship:

"All the defects indicated by the first three experiments have now been remedied. In the future no gas valve will open at the wrong time, no water cooling apparatus will break, no rudder will become entangled in the balloon coverings.

"Its most important application would be for military purposes. It would be of great value for the defensive capacity of a country if by means of the navigable balloon the approach of hostile armies or fleets could be detected when still hundreds of miles distant.

"As soon as the aerial ship has demonstrated its utility all nations will compete for its possession, and the money invested will return a handsome profit."

About $15,000 has been received by Count Zeppelin for further experiments. Trials will be resumed in the spring, and it is calculated this sum will suffice for 12 ascents.

More Land For Settlers.

The new Indian lands that are to be opened for settlement are said to compose one of the richest tracts in the world. The Apache, Comanche, Kiowa and Wichita reservations, which are to be opened, contain about 3,500,000 acres of land, of which two-thirds is available to white settlers.

NEWSPAPERARCHIVE®
NEWSPAPERARCHIVE®

IT WILL PAY TO INVESTIGATE.

We are offering exceptional values that cannot be duplicated elsewhere.

Fine all-wool camels hair henriettas, gray, brown and blue mixed 36 inches wide 49c

All-wool tricot cloths, regular width, new colorings, 50c grade at 29c

Black satin soleils, 42 inches wide, all wool, French make, per yard, $1.25 and $1.00

Ladies' all-wool plain and ribbed hose. An extra value, per pair 25c

Ladies' and children's plain and ribbed heavy weight hose, double lined, pair 14c

One lot children's heavy merino underwear, sizes from 18 to 34, shirts and drawers. Prices range as high as 35c for, each 19c

Men's, women's and children's flannelette gowns, splendid quality $1.00 to 50c

Great collection fannie flannels, wool and cotton blankets.

Pure Elderdown flannels extra weight, at 12½c

ORIGINATORS OF LOW PRICES. | OPEN UNTIL 8:30 NIGHTS.

The Fair

The Cash Store.
The Satisfactory Store.

A daughter was born to Mr. and Mrs. C. W. Fowler of Wilkes street Tuesday.

DIVORCE WANTED

Della Albert Asks the Court of Common Pleas To Legally Separate the Chains

WHICH BIND HER TO HER HUSBAND

Alleges That He Has a Fiendish Temper and That He Has Frequently Abused Her Says He Kicks and Beats Her Asks for Alimony and Custody of Children.

Merchandise of merit is indispensable to success—and it's good merchandise that we are going to offer at less prices than junk clothing is offered at. Every man or boy that is wide awake to his own interest in good dressing will come to this store. It's Suits and Overcoats that are engaging our attention and we're getting ready for you.

STRELITZS.

A. Schulman, Proprietor of the Cincinnati branch store wishes to announce to the readers of this paper that it will pay them to look up his ad in next week's issue of this paper for special sale of Overcoats and Ulsters which will begin on

Saturday, Jan. 5th, 1901,

Prices which will be astonishingly low will be given by him. Remember his place of business is in the Herman Block, 235 N. Main St., Marion, O.

MEET ME AT FRANK'S.

REDUCTIONS ALL OVER THE STORE.

Remnants Dress Goods, a big lot to be sold at half price.

Cloaks, Ready-Made Suits and Capes at prices that please the closest buyers.

Underwear, Gloves, Blankets, Comforts, all offered at a large saving in price.

D. A. FRANK & CO.

SANTA CLAUS

Visits the Albert Bodenz Home at Gurley.

DESPERATE FIGHT

Occurs Between Officers and Eddie Kelly and Two Strangers Tuesday Night.

ONE OF THE STRANGERS ESCAPES

He Is Accused of Having Stolen an Overcoat from Homer Fritz—George Hale Is Arrested Accused of Taking an Overcoat From the Blue Front Police News.

10 Per Cent. Reduction Sale.

McCLAIN'S

Y. M. C. A. Bldg.

10 Per Cent. Reduction Sale.

AN AVALANCHE

of new spring goods will in a few weeks be pouring in on this store. In addition to needing the room, we also are going to cut prices to make it.

Our First Annual 10 Per Cent. Reduction Sale

will commence MONDAY, DEC. 31st, and continue for ONE WEEK ONLY. Nothing reserved, this reduction falls on everything in the store. Housekeepers, you can serve some want at this sale; young married people can come to this sale and save many a dime, and it is the dimes that grow to dollars. It costs you nothing to stay right under our roof and furnish your home from top to bottom. Take out your pencil, figure a bit, and you will find that a 10 per cent reduction from this store's prices is more than a 33⅓ per cent reduction from the prices of the ordinary furniture stores. Many wait until after the Christmas rush to buy the more necessary things, and if you are one of these, now is your accepted time.

OUR FIRST ANNUAL
10 PER CENT.
REDUCTION SALE
ONE WEEK ONLY.

AT TORONTO

Mr. S. A. Lyon and Miss Fannie E. King Are Married.

VALUABLE HOUND

Is Killed by a Big Four Train Near Caledonia Personal Notes.

FARM FOR SALE.

About 500 acres of choice, well-tiled land five miles west of Marion, as a whole or in lots to suit purchaser.

C. C. Fisher.

REAL ESTATE DEALS.

The Prayer Lygia And The Clock

are beautiful hand colored platinum prints made by the Foster Bros., Boston. Price $5 00 each. Come and see them at

Vail's Art Store.

The Uhler & Phillips Store.

A Special Sale of Table Linens And Napkins For Saturday.

A lot of odd Table Cloths with borders all around, and a lot of Napkins that were separated from the Table Cloths they matched. You can secure some fine linen at a bargain. Most of these linens are slightly soiled, but the qualities are good, and the price shows a saving.

UHLER & PHILLIPS.

THE LEWIS GROCERY.

Egg Market

for the last two weeks we have not paid less than 24 and 25 cents for eggs. We are shipping to Columbus and Cleveland markets now and need eggs.

Barrel Salt $1 25 until Feb. 1st

R. T. LEWIS & CO.

Opposite Court House.

A PERFECT JEWELRY STORE.

RICH GOLD JEWELRY.

A truly superb collection—all the new and dainty Parisian novelties and no less unique and artistic American conceits. Indeed, no former season has seen such plethora of prettiness—Chased, Enamel, Pearl Applied, Indian Red Gold and the superb PAST Nouveau effects.

Pendants, Brooches, Corsage Pins, Hair Brooches, Scarf Pins, Cuff Links, Finger Rings, Guard Chains, Fobs and Seals, Studs, Etc.

M. NELSON & SONS.

The East Center Street Jewelers.

C. & S.

SOME MORE

of the sweet NEW YORK STATE CIDER. Best on earth at

20c

per gallon.

COURT & SCHNEIDER,

QUALITY GROCERS.

Phone 177 115 S. Main St.

NEWSPAPERARCHIVE®

NEWSPAPERARCHIVE®

Part Two.. MARION WEEKLY STAR. Pages 9-16

VOL XVI NO. 31 MARION, OHIO, SATURDAY, DECEMBER 29, 1900 PRICE FIVE CENTS

ON THE LIMITED.

BY NEBBLE PHILIPS.

[illegible] passed through the gate [illegible] stood in front of [illegible] a familiar accost. [illegible] knew it was Doubleday [illegible] for a man in the [illegible] only to be [illegible] "Say, boy!" he called. [illegible] about part bothered. [illegible] said, "Do you take [illegible] Check? Better [illegible] a talk."

[illegible] fortune was Caspar's. [illegible] perhaps in all New [illegible] making a more despondent [illegible] to the station with [illegible] acquaintance, and had he [illegible] it is probable he would [illegible] for the moment jubilant. [illegible] pride had directed his [illegible] only to the train. Now, [illegible] just ready for flight, [illegible] it with resignation.

[illegible] clapped him on the shoulder [illegible] looked for adjoining [illegible] such as Caspar went for [illegible] of his section the train [illegible] the lofty shed into the [illegible] sunlight.

"Hello, Doubleday," said Caspar, with [illegible] "I'm to come back with [illegible] today. Heard anything [illegible] this morning?"

"Yes," said Caspar, with [illegible] voice; "got a line from [illegible] today. He's at Nice] been [illegible] a matter of fact, a month. [illegible] you know—or do you know? [illegible] with Colonel Oaks and [illegible]

"Nice! You don't suppose"—

"He said as much in his letter." Caspar flashed a glance at [illegible] face and felt sorry for him. "I," said Doubleday slowly, "you [illegible] me. I'm sure Mrs. Caspar [illegible] sickness was to me. I don't [illegible] as well as you do"—

"Rot! Rot!" exclaimed Caspar, with [illegible] laugh. "Get pity your[illegible] Bob!"

It was Doubleday's turn to look [illegible] and the two men gazed at each [illegible] a second in perplexed silence. [illegible] Doubleday resumed, "I don't [illegible] to say that you know much [illegible] that any man does [illegible] and some experience of [illegible] certain of their moods" and [illegible] I haven't—that is, I hadn't [illegible] more, I don't pine for any [illegible] knowledge of them, than I [illegible]

"Say, Bob," said Caspar, "if I [illegible] you to hint at an unhappi[illegible] in it. You're not the only [illegible] a grief or a grievance, you [illegible]

"Good," assented Doubleday. "Let's [illegible] Then they fell away into [illegible] Doubleday the chief reason [illegible] own genial Doubleday a [illegible] good fellows and always com[illegible] inclination to do what [illegible] with him. The man was [illegible] most natural and sparkling [illegible] totally influence of his persona[illegible] potential that any pre[illegible] impossible in his presence. [illegible] be one self with him; one [illegible] quickly or could be entirely [illegible] sure of sympathy or garru[illegible] of audience.

[illegible] a halt. It was just past [illegible] The nipping autumn wind toss[illegible] flakes of two women who [illegible] the main. It blew to fading [illegible] the escaping steam of the great [illegible] Passing the next to the last [illegible] Doubleday looked up and smiled [illegible] wide-eyed child whose face was

[illegible] looked up and smiled at a large eyed child.

[illegible] against the window. The child [illegible] a cry which reached him faint[illegible] then she disappeared.

[illegible] said he.

"Funny?" said Caspar.

[illegible] at the window back there. [illegible] I yelled. Do I look danger[illegible]"

[illegible] to my point of view. I can't [illegible] your Roman profile might im[illegible] of me."

[illegible] word of warning they clam[illegible] the last, or observation, car [illegible] through the stirring room [illegible] out upon the capacious plat[illegible] there in camp chairs they sat [illegible] the lovely suburban land[illegible] unroll itself as an endless dia[illegible] solving their until the latter and [illegible] answered for the second time the ser[illegible] low of loneliness. They had appeared to match the latter, and under spur of [illegible] and talk and the mental [illegible] of surroundings, [illegible] wholly escaped from this it sat in the early morning and gave free rein to the galloping fancies.

"Peace, Bob," said he, "you're going west like a whipped arrow to [illegible] Eagle this, taking 'Dell' with you."

"Speaking of 'Dell,'" said Doubleday, "do you remember our last day there and then?"

Caspar did remember distinctly, for the memory did not seem to play a jovial one. He nodded sighed [illegible] fee, swallowed hard and stared at the good bishop's.

"Never saw Mrs. Caspar in better form," continued Doubleday. "I never [illegible]"—

"Glad, what a farce!" cried Caspar, pacing to an enormous white and red structure that hovered for an instant in view.

"Yes, it is, 'Dell' was—much. I don't you mind, and Mrs. Caspar"—

"Damn 'Dell!'" Caspar was white, but not with rage. "I say, Bob, drop it, won't you? You owe me nothing there, your name I dare say. I ask the fact is, Doubleday, I haven't seen Mrs. Caspar for a week. I don't expect to see her for a year."

Indescribably discreet as Doubleday always was, his face at this announcement plainly exposed his feelings, and they were of a nature which pique and [illegible] begot his friend. The expression [illegible] negligible; it was confidence, [illegible] passed judgment on Caspar without waiting for a word of explanation.

"Yes," said Doubleday drily, "that [illegible] was a matter."

"Come," said Caspar hastily. "Let's get out of this. Smoke?"

"Not now. I've about a quarter of an hour's employment for the stenographer and typewriter. I'll join you presently."

Caspar went forward alone, feeling somehow humiliated. If Doubleday only knew all! Then suddenly, for the first time in the week, he remembered his memory, and his heart stood still. If Doubleday did know all, what then? He couldn't understand, unmarried men never do understand. The breach was irreparable, inevitable best for both. He went to the ticker and examined the quotations of stock, scrutinized the lists so long indeed with unseeing eyes that at length a dapper gentleman who had been combining impatiently at his elbow reached over with "I beg your pardon, sir," and Caspar backed away. He took a book from the library, and, though his eyes were fastened on its printed page, he read it not. Then, leaning back in his chair, he saw faces, just two, both fair and marvelously alike, save in size, and the small one—

But the smoke of the room had blurred his eyes, and as some men do who are foolishly sensitive to the gaze of strangers he fell to at the book with an extraordinary alertness of eye.

Doubleday found him thus employed, and Caspar's air of attention was so admirably counterfeit that he refrained from interruption until the train slid into the next halting station. There they stretched their legs again, and Doubleday bethought himself of the baby face at the window and sought for it in vain.

"Oh, I see," he said. "She's at the other side, in one of the drawing rooms en suite, I suppose. No matter."

"Who?" asked Caspar.

"The child I frightened. I wanted to make it up with her. Never mind. Let's get to the rear again. We have paradise ahead of us."

They had indeed, and they thundered through it for hours. Not all the glory of autumn had fallen from the trees, and in the occasional bursts of sunlight through gaps in the colorful hills came warm memories of summer, while ever and anon along the edges of the dancing rivers and creeks fringes of ice showed as the gleaming nails on the itching fingers of winter. The [illegible] scene was more than beautiful, so primitive it looked, sufficient and seductive to the urban eye. Caspar came under the witchery of it at once. All his troubles seemed to fall from him as dissolves a baleful dream under the break of day. The leaping waves, the swaying trees, the flight of startled birds—they introduced him with a new sense of their beauty and importance. There was an ineffable delight in the keen rush of the redolent air; there was exhilaration in the swift, smooth racing of the train. Ah, if only Agnes—

Caspar drew a sharp breath and leaned close to Doubleday.

"Bob," he said, "you mentioned Mrs. Caspar. I want to tell you"—

"Don't think of it, my dear fellow," said Doubleday dryly.

"I want to tell you," persisted Caspar, "not because I think you care to know, but just because I care to tell you. You always supposed me to be happily married, didn't you?"

"I always thought you to be one of the luckiest devils on earth in that regard."

"Well, I might have agreed with you six months ago. I can't now. You are mistaken. I am practically divorced."

Doubleday cast a compassionate glance upon his friend and said nothing.

"Bob, if you are ever moved to marry, go slow. Why, I was the most contented and confident fool in the world. I was so self satisfied, so sure of the future, so sure of her."

"I suppose she was equally sure of you?"

Caspar looked at his friend sharply. "I'm not going into the details of our quarrel, and I don't expect you to believe that she was altogether wrong and I was altogether right. It's enough that we're separated. But I want you to understand what that means to me. I shattered [illegible] a last hope, a lofty aim to make and "Bob-blokins" [illegible] our child, Bob, Little Star. You never saw her, did you? Doubleday, if you [illegible] loved a woman as I loved Agnes, then"—

"See here," said Doubleday hotly, "don't be too exclusive about your love. Yours has lasted six years. Mine has lasted ten—it will last as long as my life, Caspar. A few hours ago you asked me to drop the talk about Molineux. Let me tell you now that for the [illegible] all the rest of the world and always will, and if your Love was equal to mine [illegible] even your pride could keep you in town after Easter."

His very vehemence silenced his friend.

"What! If I had ever loved a woman as you have! I've loved one to a degree you don't suspect, for mine is hopeless, Dick, I want to say something to you. It's my duty to say it. Thank you as you love your wife, don't blunder! Don't be fool enough to permit pride, or a fling of temper, or some domestic pettiness to ruin your for life. I believe you do love her, and I'll stake my soul she's more than worthy of your love, just a word. A woman of her sort can't be wicked. You don't mean that? I thought not. Yet, to me it's the butter and eggs or the ball dress, or the week at Tuxedo, you've split upon. Very well, and for such foolishness you risk the man, the pro-

"Bob, be fair."

tector, the father, with the power and duty of initiative—are willing to wreck three lives. Go ahead and do it, but don't be proud of it; don't try to persuade me you're doing the sensible or manly thing. And, Dick, for your sake, let me make you a promise in God's name. If you do love her mind you, if you love her in the least as I love Millicent, don't flatter yourself that you'll learn to forget her while she's alive. You won't; you can't. I've tried as hard as a man can. It's no use. And the first years the easiest."

Caspar started. The first year! And already he was yearning for her at the end of the first week.

"It's good of you, old man," he said, resting his hand on the other's knee. "But it's too late. We've taken the step apart."

"Step back again. She'll meet you half way. If she doesn't, go all the way and take her in your arms."

Caspar shook his head. "God knows where she is now. I've not seen or heard from her for a week. We threw up the apartments with the understanding that we should for a year. At the end of that time I suppose she'll get a divorce. Not a cent of my money would she touch."

"Write to her."

"Where?"

"Anywhere she's likely to be. Come, go right in to that writing desk and pen her the sweetest love letter you ever wrote her. You'll never regret it. See, you've an hour till we next stop, and I'll engage the time in taking a bath. Then to a bang up dinner, my boy, with a cold bottle and a clear conscience. Think of your child."

Ah! Had he not been thinking of her? As the car door shut upon Doubleday the hungry heart of the penitent man rose in his throat, and he saw the darkling hills and expanded streams through tears. Think of Tod-dlekins! His arms ached for her, his cheeks burned for the velvet touch of her lips! God, for the sound of her prattle in his ears!

* * * * * * *

Yes, he wrote the letter, and he minced no words in it. "Only forgive!" it cried. "I only ask to blame. Don't dare to take yourself to task. If only one could look ahead a week! Ah, Agnes, Agnes, do you know how much you are to me? Your lips, dear heart—come, bring them to me. I await your summons slavishly, with feverish impatience."

In such a strain he wrote, thawing and heating in the confession and plea until he was molten. The man's heart oozed to his fingers, and his pen wrote in blood. So rapt he was that he had no eyes for the toddling child that peeped around the corner of the corridor and then pattered back, a breathless herald.

"It's papa! It's papa! Tome, an

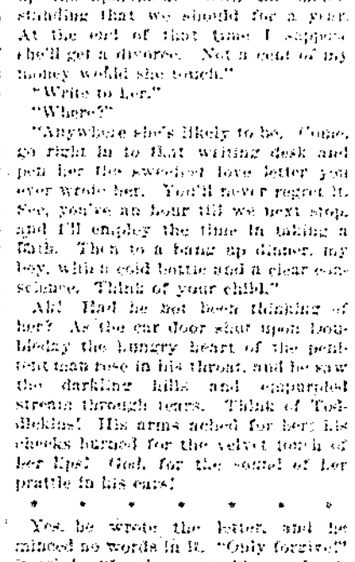

[illegible] see. A stately, tall patrol woman in [illegible] from one of the secluded dressing [illegible] caught the child in her arms and visited her with a brilliant wave [illegible]

"Sh-h-h, Star, hush! You're [illegible] darling. Stay there. [illegible] Mamma's there."

She closed the door and for a [illegible] heart stood [illegible] and [illegible] Then, gathering right and left [illegible] swept along the narrow passage and darted a look into the stateroom [illegible] Her hands went convulsively [illegible] bosom, and she fled, [illegible] [illegible] flashed through Star, who stood and waited for [illegible]

"He isn't, isn't it, mamma?"

"Hush, baby, you'll [illegible] Come, lie by darling. Come, let's [illegible] pretty star baby's star."

If Caspar could only have seen her [illegible]

"But I want proof."

"After awhile, my love."

* * * * * * *

Even the sentimental Doubleday could have found no fault on the score of self abasement with Caspar [illegible]

It was capricious fun to send [illegible] letter the single adjective [illegible] grave enough to plead for [illegible] ity for pardon. And when all [illegible] chances had been rung and [illegible] a [illegible] nature attacked [illegible] [illegible] fondness, but it shall be not [illegible] when the letter had been [illegible] and after painful thought of [illegible] the likeliest address, St. Paul [illegible] Mrs. Caspar's sister, then the [illegible] of the man showed humanity [illegible] be molded, unified at once. [illegible] would it be on route? He was [illegible] through the train in search of [illegible] day when happily it flashed [illegible] that he was approaching [illegible] one of the Rocky Mountains in the [illegible] So he subsided in a solar [illegible] and thrust the letter in his pocket [illegible] for her which bore message to [illegible] eyes which followed him [illegible]

She hurriedly summoned the [illegible] a tragical attendant, demure [illegible] "Did you notice the gentleman [illegible] just passed through the car. [illegible] let me know, please, when he [illegible] stop to dine."

A fading dash clung to the [illegible] sky. The moon, fully aloft, [illegible] full light to the canyon [illegible] of the narrow valley. Sheltered in a [illegible] corner of the observatory, a [illegible] face almost hid in a shawl, the woman had [illegible] out and down upon the [illegible] It soothed her for moments [illegible] to [illegible] gettulness. The chattiest [illegible] in society would often shake it spell the faraway sparkle of the stars, the brilliant heaven, the deep shadow, the faint soughing of the wind. Then quickly to the woman who sat there came a sense of her loneliness, her utter desertion. Only a week ago she was in his arms. Now, though [illegible] united only by the breath of a car or two, they were divided by more than miles. But was it so? Must it be? By token of her trembling pulse she knew her weakness.

Useless to close her eyes and try to dream; useless to look out and let the cool wind smite her hot cheeks; useless to fancy strange shapes in the moonlight. Why had he come again into her life? If only Star, sweet sleeping, innocent—

The car door opened, and a man came out upon the platform. The dress close within the shadow of her corner and the folds of her shawl, afraid to glance upward. Then he stepped to the railing, and she breathed freely again. It was not he. But something familiar in the figure fastened her gaze, and when he turned partly toward her she recognized Doubleday.

If it is not unlikely she would have spoken to him, for need of sympathy grew so urgent in the resolution, but the door opened again, and this time she knew without lifting her eyes that Caspar was before her. He was humming a tune, "For You, For You, My Darling." Ah, how well she knew it! But how could the man stand there in luxurious mood? And was it of her he was thinking? Yes, yes; no other woman. Not that it was satisfiable, but she almost cried aloud with a sudden fear.

"Bob," she heard him say, "isn't it glorious?"

There was no answer, but Doubleday made a broad sweep with his arm and wagged his head expressively.

"I telegraphed the last station," continued Caspar presently. Then Doubleday laughed, and somehow Mrs. Caspar took alarm.

"Couldn't wait for the mail, eh? Ah, Dickie, Dickie, a man in love is a man in haste!"

"I wish she were here now. It's the sort of thing she likes. By Jove, Bob, if she needs me in Chicago I'll bring her back on the 'Limited' sure!"

"Of course you will. Don't worry about her meeting you. She'll be there."

Mrs. Caspar listened no more. She opened the door, passed rapidly through the sitting room to her apartment and, casting herself in a chair, gave way to tears. Only a week had gone by, and already he was content. Who was the woman? If she could only confront the creature! * * * And he even knew that this was the sort of thing she liked! * * * They were to meet in Chicago, and he would take her back in the "Limited," sure! * * * Who could the brazen person be?

Sustained until now by her pride and a secret confidence in her power over the man she loved, all suddenly her strength failed her, and she saw herself a homeless and deserted wife. So utterly wretched she was she sobbed

[illegible] aloud. And then the curtains of [illegible] rosiny birth in front of her were [illegible] by baby fingers, and a substitute of [illegible] own lovely face gazed at her [illegible] wisely.

"Mamma, what's the baby?"

In an instant the darkness of the [illegible] was forgotten in the love and [illegible] pride of the mother.

"You silly sleepy Star, Sister [illegible] won't be hurt until baby sees her little [illegible]"

"Don't want little sweetheart. Want [illegible] papa. Why don't he come?"

"Not yet, darling. He'll come when [illegible] when he can. If baby will sleep now, mamma will come back to her [illegible] while and lie down beside her and sing. Poor mamma has had an [illegible]"

So Star pouted her red lips for a kiss and was huddled back in the darkness again. Then Mrs. Caspar bathed her face in cold water and sought the [illegible] mirror. All the luxuries, however, failed to tempt her appetite. She was vaguely conscious of the presence at an adjoining table of two men one of whom caught her eye from time to time while he showed a desire to talk to her, but, what warded off the tokens of argument with vigorous strokes of his head.

"Take whoot alone," said the one. "The Dakotas, with all their adman tages."

"About the only advantages they have, so far as I can see," interposed the other, with a scornful laugh, "be a lax divorce law."

Divorce!

That single word pierced her heart. She was toying with an ice which it pained her eyes and she turned back, shivering, to her seat. What had she done? To what had she driven him? The terror of that awful word sounded [illegible] and [illegible] back to her room. Star had fallen asleep at last, the curtains kept closed while the wretched mother lay limp in the window, conscious only of a [illegible] under the cradle and a [illegible] second leg. Ah, [illegible] would not dare! She would not let [illegible] back and she divorced!

Her eyes, red and dry, stared [illegible] into the moonlight.

* * * * * * *

Out on the platform Caspar had been telling Doubleday how he felt sure the whole thing would be nicely arranged in a few days at the furthest. Even if she were not in St. Paul, the answer to his telegram would be found [illegible] her whereabouts and Agnes [illegible] know Arthur. She would listen to him, it not for her own then for Star's. To all of which cagerly confidently even cheerfully, guided forth Doubleday silently—in fairness it [illegible] assisted.

Perhaps it is only friends [illegible] one's best friends to grow tired of the recital of one's most intimate affairs, even though one's friend be of the rarest joyful and responsive nature in the world. [illegible] [illegible] [illegible] you [illegible] [illegible] [illegible]

FAMOUS BOER LEADER.

An Estimate of General De Wet by One of His Captives.

LENIENT AND FRANK TO PRISONERS

He Is a Man of Powerful Personality and Has Always Tried to Suppress Theft From Prisoners With Utmost Severity—Severe With His Men, but Yet Admired.

Of personal acquaintance with the famous Free State guerrilla leader, Christian De Wet, who has so often succeeded in eluding the British forces in South Africa, I cannot boast. Although early in June I found myself his prisoner and as such remained for several weary weeks, writes a correspondent of The Pall Mall Gazette, I only saw him once, and that at night, or rather in the darkness of the small hours of a winter morning. It was on the occasion of his attack on a construction train near Leeuwspruit when he cleverly managed to rescue all his prisoners, numbering some 200, and the whole of his convoy across the line and into the fastness of the east of his country almost within sight of our advancing troops. It was only a

CHRISTIAN DE WET.

glimpse of him that I obtained, but that glimpse served to imprint upon my mind the picture of a powerful and dominating personality. The Boers had been firing hotly upon the train, and the prisoners had been hurriedly conveyed behind a large kopje in order to be out of the way. There was a good deal of confusion among our guards, who hurried backward and forward, shouting orders to one another, and generally seemed to be in doubt what to do next. Then came along the figure on horseback through the darkness one could discern that it was a magnificent upstanding horse, very different from the useful but rough looking pony bestridden by the ordinary burgher—galloping along the line, issuing commands as he went and getting immediately obeyed. The confused mass of wagons, prisoners and guards sorted themselves out into some sort of order, the word was given to march, and that quickly, and the curiously assorted column got under way. Chaos had given way before the voice of the master. "You must go quickly," I heard him say as he passed by the prisoners, who, wearied by a 20 mile tramp, were lagging behind, and the electrical energy of the man seemed to infuse itself into us all—captives and bewildered guardians alike.

I never came into contact with De Wet again, but during the next few weeks and indeed while I remained a prisoner evidences of his striking personality and the influence which he wielded were constantly brought to my notice. A passionate man this De Wet, though, according to his lights, a just one; no mere Cheetah, as Carlyle might have said, but a man having within him some glimmering of the divine fire and not without his ideals. In all that he has done, in all the wanton damage and petty guerrilla tactics which have become associated with his name, I do not think he has ever been accused of the unsoldierlike crime of cruelty or treachery.

Christian De Wet has certainly tried or did try in the early days before his case was so obviously and hopelessly forlorn, to check those excesses among his men which have been too often tacitly permitted, if not openly encouraged, by other guerrilla leaders in other times. Theft from prisoners he has endeavored to put down with the utmost severity. Thus after the Derbyshire militia had capitulated to him at Rhenoster river on June 7 it came to his ears that an officer had complained that in spite of the general's mandate that private property was to be respected a pair of valuable fieldglasses had been taken from him. To the officer in question comes De Wet, who says that in the confusion attending the capture of so many men it is almost impossible to keep all his troops under control, but "if you can point out the man I will make an example of him. I will blow out his brains with my own hand." And he would have done it too—dared to do it with the certainty that none of his men would have murmured. That is more than would be the case with any of the other Boer generals, whose hold over their subordinates has ever been of the most fragile character. But it has truly been said that De Wet has his men under a sort of charm. They do his bidding whether they will or no. He is severe upon them. If any show signs of lagging or faltering in the face of a heavy fire, sjambok in hand he rounds them off or flogs them back to their places like so many Kaffirs, while for their personal needs he shows little concern.

When food was growing short and the troops were put on the [illegible] of the country [illegible] and the men [illegible] [illegible] [illegible]

Farcical Punishment For Murder

Honor and Luxury For an Aristocratic German Prisoner.

Notwithstanding the great weight and strictness of military routine in this country there is sufficient to suppress a thrill of indignation and protest at the mock punishment imposed here upon an aristocratic military murderer. Prince Arenberg is the name of the [illegible]. His crime, writes A. T. Wilde from Berlin to the Philadelphia Times, is one of the most odious and cowardly in the history of German military life, culminated as the latter is by gross abuse on the part of officers.

Prince Prosper Arenberg is a member of the famous house of Ligne, known in German annals since 1442, the family being really of French—as [illegible] might then be reckoned—extraction. He is, moreover, a brother of the present Duke of Arenberg, and between him and the dukedom only the life of his brother's infant son intervenes. He is now 25 years old and has held the rank of lieutenant on the staff of the German imperial force in western Africa. His sentence is for 15 years' imprisonment.

STARTING FOR PRISON IN A PRIVATE TRAIN.

That the sentence of an aristocrat like Arenberg for the murder of a plebeian would be an extraordinary event, made more extraordinary, as those having experience in Germany would testify, by the fact that the accused is an army officer. The circumstance which led to Arenberg's conviction was the fact of the murder itself, which was aggravated by a fiendish malice simply unparalleled.

While serving in South Africa Arenberg stabbed a half breed with his sword, then fired three bullets into his body and finished by pushing his riding whip into the gaping wounds while yet the unfortunate victim was alive.

Now, sentenced to 15 years' hard labor, he is taken to the military fortress at Hamburg in a special train, orders are given that he may select the hard labor he will do, and he is to be permitted to furnish his own apartments and have his meals sent to him by a fashionable caterer. He is, moreover, to be addressed as "your highness" and is to be kept from prison routine.

So much for the sentence. As to the effects of the crime upon the attempts of Germany to colonize in Africa more may be said. There is at all times an effective censorate in force in Germany which makes criticism of the government, in particularly of the military authorities, a practical impossibility. It is only by such incidents as the Arenberg trial and conviction that an occasional gleam of light is let in on the situation of German colonies—a gleam that invariably reveals a scene of barbarism and brutality in which German army officers are the chief offenders.

In German Africa, the colonization of which has been a slow, tedious and unsuccessful process, conditions are perhaps worse than in any other part of the world. The natives, a primitive, ignorant and helpless race, are practically unable to adapt themselves to the German officialdom, with its minute inspection of private matters and its continual interference in all personal transactions. The officers sent out are of the type usual in German barrack life—young, pompous, loud and overbearing. They lord it over Germans and natives alike in a manner which would be laughable were it not tragic. Taxes upon articles of every nature, from tin cups to shirts, from hats to suits, as the saying goes there, are continually devised. Ignorant natives are being constantly haled before subordinated petty officers, fined, beaten, imprisoned, made to sign blank forms of which they cannot even imagine the purpose and generally mistreated.

Far beyond all others in the license provided by distance and immunity from observation are the military officers. Those who know them in Germany, where their swagger and strut are accepted as a matter of course and civilians are forced to submit to their overbearing manners, would be surprised to see them abroad. There no open battle monarch could extend them in imposing arbitrary, humiliating and unjust punishments. No appeal is possible, and none would be noted if it were possible to make it.

Germany, thus forced into silence, is nevertheless wrought up over the Arenberg affair, and neither newspapers nor people are silent concerning the sentence, which is generally pronounced absurd. Not that protest will avail, for the German emperor is indifferent to public criticism, which, in fact, he regards as impertinence and often retaliates by honoring the very persons whom the nation detests. Yet there are times, especially when he is seeking funds from the reichstag, when he is forced to show some complaisance, although it is thoroughly distasteful to him even then.

It is not long since that a German army officer deliberately murdered a private soldier and escaped with a very trifling punishment. This was in Germany, and little could be said. But German colonial schemes, and particularly their expense, are matters of debate in the legislative chambers, and such incidents as that of which Prince Arenberg was convicted tend to lessen the profit and increase the expense. Nor are they likely to diminish the brutality of German officials abroad in the colonies, under whom Germans once accustomed to living under American or English rule find life absolutely intolerable.

In fact, the Arenberg trial is quite likely to be used as a lever by the Socialist party to direct public attention to the German colonial balance sheet, on which the balance is invariably and consistently on the wrong side. Even Samoa, which is Germany's prize colony, suffers, the contrast between the freedom enjoyed by the residents on the adjoining islands under American and British control being too much even for the most conservative and patriotic German. In Africa conditions almost similar prevail, for alongside of every German colony, with its red tape and martinet routine, is an English colony conducted upon absolutely the reverse principle. The colonization bill of costs grows constantly larger and faster than the revenue, and such deficits are distasteful to the German taxpayer, who finds his burden growing constantly heavier.

It was after his conviction and when the sentence of the court martial had been approved by the kaiser that the most urgent efforts in behalf of mitigation of his punishment began. Like himself, the other members of his family could not bring themselves to believe that his misconduct would be seriously judged. When they realized their error, every influence of rank, station, influence and family connection was put at work to avert the consequences, and the result is now before the world.

In Germany, Russia and France the family relations of the Arenbergs are among the haughtiest. A brother-in-law is prince hereditary of Croy; in

PRISON LUXURY

Russia they have near relatives in the Lobkowitz family, in France in that of De Talleyrand Perigord. All that these combined family ties could do was done, and the modification of the prince's punishment thus brought about has stirred even passive Germany to the depths.

Origin of a Superstition.

In a magazine article upon vanity and how we may preserve it we find the following:

"No one should compose or study for more than two hours continuously without a change of position. The monks of the middle ages understood this, and among the rules for their vigils and studies was one which required them to rise every hour and twirl a chair two or three times."

If this isn't the origin of the superstition among card players that rising from the table every now and then and walking three times around your chair will change your luck, what is it?—New York Sun.

Story of the Man In the Buffalo Hide.

How Chinese Authorities Tortured a Leader of the Taiping Rebellion.

Mr. J. Malcolm Graham gives the details of a case of Chinese torture of which vague reports have for some time been current. The crime is a thousand times more atrocious than the life torture of "The Man in the

THE MAN IN THE BUFFALO HIDE

Iron Mask" and is commonly referred to as the story of the man in the buffalo hide.

The circumstances occurred shortly after the Taiping rebellion had been stamped out by General Gordon.

Captain Chester, the skipper of a whaleship, is responsible for the facts, and no one doubts the absolute truth of the captain's statements.

Captain Chester was working directly under the viceroy's orders.

The captain's orders were to proceed under instructions from a high mandarin to an unknown destination. They learned subsequently that the mandarin, who was accompanied by 30 desperate looking characters, armed to the teeth, was going to fetch a noted Taiping leader. The man's whereabouts was betrayed to Li Hung Chang. It was on the island of Formosa.

It took the mandarin but a very short time to unearth his quarry, he and his cutthroats proceeding to the island in a rowboat, with which they returned in due course, bringing their prisoner.

The prisoner was bound up in a peculiar fashion, for he had managed to dispose of three of the braves who went to capture him and to incapacitate a few others.

Mandarin Kwang, who had charge of the expedition, treated his guest with a vicious silliness which only the oriental can properly carry out.

He suggested that a man of the prisoner's rank must not be allowed to suffer for hunger, but should be furnished with the choicest food.

Captain Chester was pleased to hear the mandarin thus express himself and readily responded to his request to liberate the prisoner.

Two of the braves at a given order lifted the prisoner to his feet, which a third had freed from a thong of hide, bound so tightly around them that it had literally cut into the flesh. His hands were tied in a similar manner, and around his neck an iron collar was padlocked with an iron chain about six feet in length, secured at one end to a band around the waist of one of the braves.

When the prisoner stood erect, Captain Chester observed that he was a man of herculean proportions, over 6 feet 4 inches in height.

The mandarin drew back and proffered an ironic salute.

The deep, dark blue eyes of the prisoner lit up instantly, and a smile would have passed the tortured, distorted lips but for the restraining influence of the gag.

In an instant the prisoner was hurried along the deck into the cabin. Here upon a table was spread as liberal a feast as could be supplied by the steamer's larder.

To this table the prisoner was led when his gag had been removed. Seated at the right hand of the mandarin, but beyond reach of the food, the prisoner was compelled to watch his companion stow away the viands without getting any chance to touch them. He was tortured by pangs of hunger and thirst at the time, for he had been two days a prisoner without a chance to taste food.

Later on when port was reached again he was taken ashore. Meanwhile he had suffered the tortures of hunger, thirst and intolerable heat.

Captain Chester had discovered that the victim was a brother of the Wangs, or Seven Heavenly Kings, who had been a leader of the Taiping forces.

Captain Chester took a personal interest in the fate of Wang and requested permission of Mandarin Kwang to be permitted to see what became of him.

Accordingly the mandarin one day sent a messenger on board the steamer with a message asking the captain to "follow the bearer, who will guide you to the prisoner in whom you have taken such a benevolent interest."

Upon reaching shore Captain Chester was conducted through a narrow door which was set in a very high wall of great thickness. It opened into a garden of the greatest magnificence and beauty. Through it were scattered temples and other oriental buildings of the most elaborate and artistic sight.

Captain Chester was motioned to follow his guide along a winding path which led through flowery terraces, cool, cedar shrubs and flowering trees. No sound was discernible but the occasional song birds. Presently they emerged upon a lovely greensward, where a fountain played, throwing its sparkling spray high into the air.

Beside the fountain were a number of braves forming a circle. As the captain came approached them they lounged lazily across to settle, and from the grand stepped out of the circle.

Within the circle of braves sat Mandarin Kwang. He rose and greeted Captain Chester politely.

"I promised you," said he, "that you should again see the criminal whom your vessel brought hither."

The guide touched Captain Chester on the arm.

"Look," he said in a low whisper.

There lay upon a wavering line of spray from the fountain, directly reversed so that it should fall upon them, a thing of a strange bundle tied up in a buffalo hide. A black swarm of flies buzzed and hunched over and around it.

It was the purple, distorted face of a living man. No human eyes ever looked upon such a specimen before. The eyelids had been slashed off, and two awful, bloody, glaring things of horror appealed mutely to heaven for mercy.

When the steamboat returned to Peking with Wang on board, a buffalo, prepared ready for slaughter, was immediately killed. Its hide was to be the death wrap for the prisoner, who was immediately stripped and sewed up tightly in the hide, which was flayed before it was cold.

With only his head protruding the prisoner was carried to a heated room, so that the hide might contract quickly. He was carried thence to the fountain, where his eyelids were cut off, and he was placed upon the ground, with his mouth just within a few inches of a spray from the fountain.

Mandarin Kwang was honored with the post of watching his hated enemy slowly expire from the fortunate beginning upon him.

GIRL HORSE THIEF.

Lucid Fiction Landed Lena Gostott in a Missouri Jail.

Lena Gostott, the "girl horse thief of the Ozarks," is the heroine of the Jasper county jail at Carthage, Mo. Lena is only 18 years old and is the victim of the direst novel habit. She is the daughter of a farmer. Her friends were boys, and she absorbed their tastes for dark red literature.

As a result of this, some time ago the girl was missed from home at night. Again and again she went and refused to explain.

One night a horse and buggy were stolen from a shed of the First Baptist church in Carthage. The owner was a farmer named Walton, and he reported the loss to the police. Then he started to walk home in the dark. Just outside of town a woman driving a one horse buggy overtook him and invited him to ride. Several horses were tied to the hind axle of the buggy. When the farmer sat down in the vehicle, he was surprised to recognize his own rig.

LENA GOSTOTT STEALING HORSES.

"Why," he exclaimed, "this is my buggy!"

At the words Lena jumped from the vehicle, scaled a rail fence and was gone. The next day she was arrested at a neighboring farmhouse, where she had taken refuge. Now just what to do with the girl is a question troubling the authorities of Jasper county.

INDIANS FORCED BY STARVATION TO EAT GRASS

HORRORS OF DROUGHT IN THE ANCIENT PUEBLO CITIES.

On the face of the earth in parts of Arizona and New Mexico down where the Pueblos once were kings and the white invaders could grow rich today by herding their cattle into the luxuriant vegetation there is naught today but dried stalks, withered trees, a very few acres of grain held at fabulous prices against the winter, thousands hungry animals, dry wells and the sun

POORLY MOUNTED TO EAT GRASS.

baked waste of a thousand furnaces defying the wand of an earth creating wizard.

In the old waterways, by the rest for the first time in hundreds of years, a few holes and seeps still lie below the surface, sufficient moisture to raise there above ground that the starving men who once dotted them can be there to drink, but it is now impossible to eat, during the eighth year of this time of the heaven denied the grass which their human wanderers need to sustain their own lives.

The track of the drought runs from the vicinity of Prescott, central Arizona, to that of Isleta, almost south New Mexico, a matter of 300 miles from west to east, says the San Francisco Examiner. This crosses the immense plains of the Zuni country and the hitherto favored domain of the great Pueblos. It is here, here in the erstwhile gorgeous cities of the noblest red men of them all, that creatures in human form are reduced to the straits of grovelling on all fours for the scanty grass along the emptied watercourses.

Far out on the eastern edge of Arizona and across the line into New Mexico, where formerly the traveler's eye was hampered with acres of vegetable profusion, the most fascinating town is still surviving the continent's storied past. Its occupants, from a former world, are locked hand to hand with the dragon that has always been the tribal foe to [illegible] folklore.

The Indians of the Zuni country, if they have done [illegible] of the Pueblo, work from early spring to late autumn, sowing and harvesting, that they may sit in their little houses beside the fire of their fagots and bar the wolf from the door with the summer crops when the earth wraps up in winter and hunger stalks forth to devour the unprepared.

Hunger is upon these strange cities today—now, before the snow has come—while all legends say that by rights distant February is the hunger month.

High in the white walled towns of Zuni, in western New Mexico—Zuni, the ancient Cibola, the famed Seven Cities of early Spanish-American history—there is no corn, nor wheat, nor even chili, this fearful year.

It is the Pueblo's life battle, fought there with his ditala of spring water. This year the sun beat down his crops before his eyes, even as he fought with his little pot. Already he is seeking roots and grass.

The other day a gaunt messenger arrived in Isleta, the richest and most fortunate of the pueblo towns. He had come the far journey from Zuni in search of wheat—a messenger of starvation and interesting even beyond his errand.

"El cautivo," the old men said as they recognized him, a Mexican captive of the Zunis, taken long ago when a child during some forgotten trouble between the races. He threw himself from his jaded horse and fell upon the food offered by his hosts like the starved animal that he was. When he was gorged, he would talk nothing but grain—wheat.

"I want wheat, not money—wheat, much wheat, more wheat," and he fell feverish to trading the trinkets and pottery that loaded his little burro of horses. Afterward he told the story of Zuni, with the people on all sides playing upon him hopes and the [illegible] of dry breadth.

Others have come since the long trail seeking food. Wheat and corn are always enough even here for the [illegible] in these cities. A few will give a quarter, or woman's ration, [illegible] for 50 pounds of wheat. Ordinarily a pound is worth $50 to Zuni or Laguna and $10 dozen pounds for their pueblos.

Twelve dollars a week makes her rich as a [illegible] by starvation, even when the fate is shared.

It is the same in the terraced towns of Moqui, up on their mesas in the midst of the Navajan wilderness. Here the Zuni have a tiny pueblo that they cherish with pathetic care. They come and [illegible] and raise it down the faces of cliffs that the flood may not solve them when he comes, but the Cibolans [illegible] out of sight, and hunger has clutched the mesas.

From here in the widespread pueblo by the Rio Abajo the old men shake their heads and say that they will just make the winter safe, but no more, and pray the good God send an early spring.

Year by year for many, many [illegible] have [illegible] and water [illegible] these to stem fields have been growing always dryer. The Indians wandered sadly from [illegible] to see each day of the long summer the withered a single cloud, and in the evening the old man will tell you "Mexico, the Father God has surely forgotten us. It was better so to live. Now the whites bring little corn. Look you how the starved people fall to upon the [illegible] desert plants devouring food. It is not 15 years ago that a [illegible] ment moved upon the Pueblos of Laguna and demanded land that they might raise corn to feed their hungering stomachs. Already the demon almost had them, when, and we gave them land because they were starving. But now the Father forgets to fill the land waters of our river and soon we will have to hide out corn for our [illegible] and not sell one pound for a month and for ten months."

BELLE AND TRAMP.

Strange Whim of an Accomplished Pennsylvania Girl.

Susan Shelly is the charge for of a well to do farmer of Veil Springs, Pa. Her home is a comfortable one, and while in it the girl seemed happy and a genial companion. Chester she often expressed a desire to travel and see the world. Now she has taken to make at fire and is tramping somewhere in the west, just where her family does not know, though her father would give a great deal to find out.

Several weeks ago Mr. Shelly received a letter from the girl, after postponing it a week or more, telling him of her intentions of her experiences as a tramp and asking him that she had done nothing since she left home that would cause the family to be ashamed of her. Mr. Shelly entertained the hope that his daughter would return on Thanks-

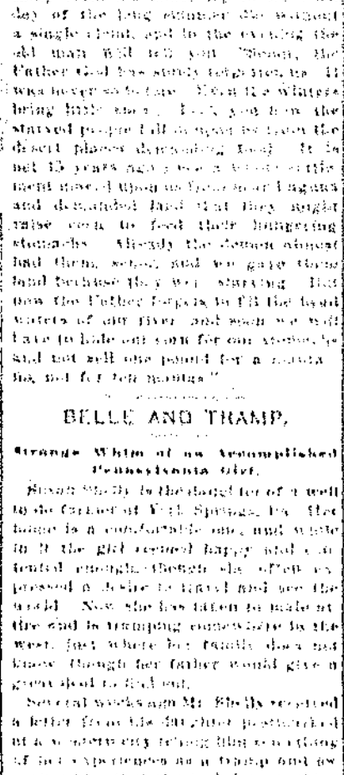

BELLE AND TRAMP COMPARED.

giving day. Consequently no pains were spared to make the dinner the best and the house as attractive as possible. But the turkey grew cold while the family waited, and the wanderer returned not.

What makes Miss Shelly's absence the more remarkable is that she is an accomplished young woman, an exceptionally good musician and highly educated. Her father says that if his daughter is determined to travel he would willingly furnish her with money rather than have her going over the country in a garb unsuited to a woman and beating her way on freight cars and sleeping in barns and haystacks, as the girl must be doing at present.

He's Up Against It.

Her Elderly Spouse—Harriet, that pesky dog of yours has given me fleas.

"Dear me, Harry, how you do grumble! You ought to be glad they are on you instead of on poor little Bobbie."—Life.

His Family.

Mormon—They say he came from a very wealthy family.

Wright—Any? Ugh, they drove him out!—Brooklyn Life.

$500 REWARD!

We will pay the above reward for any case of Liver Complaint, Dyspepsia, Bad Blood, Sick Headache, Constipation or Costiveness we cannot cure with Ayer's Pills, when the directions are strictly complied with. They are purely vegetable, and never fail to give satisfaction. Do not be persuaded to buy pills, but have them if you want them. Sugar coated. AYER'S PILLS. Prepared by Dr. J. C. Ayer & Co., Lowell, Mass. Sold by [illegible]

[illegible] Main St

UNEXPECTED GAME.

But Not as Enjoyable as One Would Have Liked.

"We were riding about hunting in the mountains, and one man who had been [illegible] the [illegible] said:

"I killed a bear once."

"Yes?" "There was a chorus of [illegible]

"Yes. It happened when I was younger than I am now. I was living in a frontier town and a hundred miles from a railroad and was accustomed to take [illegible] It was [illegible] through the only piece of woods on the prairie, a grove of respectable size, but by no [illegible] a veritable forest.

"One morning I had a surprise. My horse began to snort and rear, and as I approached the mark of the only railroad in the town I saw the cause of the disturbance. A bear was browsing along the tracks on the edge of the woods, a live bear, and as it saw me it stood up on its hind legs, frightening my horse into fits. As I had no weapon of any kind, I decided quickly to go home and get a gun.

"Now, I did not believe that the bear would sit down and wait to be killed, but that is exactly what he did, and after I shot it a freight happened along and helped me get him on the horse and carry him home. What we two did not know about bears would fill volumes, but we knew enough to skin the unwieldy animal, and then I went to the leading butcher of the place and [illegible] a sale of the carcass, a whole bear not being available in my backyard menagerie.

"The meat of wild bear's meat was a great luxury and just now was very scarce.

"I inquired about the game laws and found I had not broken them, and then we helped the butcher fix up a placard for his window. It read, 'Young Bear Steak Today.'

"I felt quite proud of my adventure; also somewhat surprised at the ease with which I had bagged such big game, but the next day I had another surprise. My friend was looking for me, white with excitement.

"'Say,' he began, 'do you remember the Frenchman who went through here one day last summer?'

"A horrible fear caught me. 'Do you mean the man who had the dancing bear?'

"'The same, and it was his bear you killed. It strayed back here a day or two ago, and he is here on its tracks.'

"And the grimy old animal was now posing as 'young bear steak.' I settled the matter with the butcher, and my friend had the pelt, and we both had no great business in Chicago, and that was the last and last bear hunt."—Chicago Times-Herald.

NEW ELECTRICAL DEVICE.

Designed to Do Away With Cumbersome and Costly Batteries.

By means of an invention in which the motor for electric machine is utilized to develop an induced current of a high potentiality capable of acting over a long distance or through strong resistance there has been developed a system of electric signalling which by depending with simultaneous and cost of batteries bids fair to revolutionize modern telegraphy and materially lessen the cost, says a New York dispatch to the Philadelphia Ledger. Another application of the principle of the invention adds to the ordinary fire alarm system safety, surety and economy.

As heretofore developed the current has not been available for long distances or against strong resistance and hence not commercially practical except in a small way.

L. G. Woolley of Keaton, O., has perfected this application of the principle involved. The operation depends upon the fact that a sudden half turn making abruptly of an ordinary single coil magnetic armature in the field of a powerful magnet sends out upon the line connected with it a current impulse, which may be raised to an extremely high potential.

Hardly.

Poet (to colleague)—So you are going to have your beard shaved off?

Colleague—Yes; it couldn't be reproduced in marble.—Fliegende Blatter.

The Lobster Turned Red.

Full Back—When that old lobster got in the way of the ball, our captain roasted him.

Half Back—Our captain must be advancing new ideas in the food line.

Full Back—How is that?

Half Back—Roasting lobsters on the gridiron.—Chicago News.

NEWSPAPERARCHIVE®

NEWSPAPERARCHIVE®

SUFFER A BIG LOSS

Filipinos Make a Stand Against a Detachment of American Cavalry.

PUT TO FLIGHT AFTER HOT FIGH

Autonomist Party Launched and a Declaration of Principles Adopted at Manilla at a Meeting Attended by Prominent Natives-Self Government on the Island of Negros.

Manilla, Dec. 24.—Advices from southern Luzon say that a lieutenant, and 60 men of the United States cavalry attacked a large body of insurgents near Galuhotan, province of Albay. After the battle 15 dead insurgents were counted, together with many wounded. The only American casualty was the wounding of a sergeant, who was cornered by several rebels and struck in the leg by a bolo. The rebel loss was the heaviest recorded among the recent encounters. The cutting of the wires delayed the official report of the engagement.

The autonomist party was launched at a meeting attended by virtually all the loyal Filipino leaders in Manilla. The declaration of principles was read, and after some discussion adopted by a vote of 122, less than half a dozen declining to vote. All signed an indorsement of the platform, including Senor Paterno, one of the most influential of the former insurgent leaders, whose real attitude toward American authority has been much questioned.

The report of General J. F. Smith, military governor of Negros, shows that this island, which has had, under the entire period of American control, a substantially autonomous form of government, has progressed in marked and favorable contrast with the other islands. The attitude of the people is highly favorable toward the United States, and the largely autonomous government which they now enjoy seems to be their fitting reward, and the people are naturally desirous that it should be continued.

ETHEL GRACE SHERMAN

Dies at the Home of Her Parents Southeast of City Sunday

Ethel Grace Sherman, daughter of Mr. and Mrs. Marley Sherman, died at the home of her parents, eight miles southeast of this city Sunday afternoon, after an illness of but two days. Friday the little one suffered from what was supposed to be a slight cold, Her condition grew worse and lung fever resulted. Even then it was not thought that the child's illness was of a serious nature, but Sunday she grew alarmingly worse and death resulted.

The deceased was five months of age, and until this sickness had been an extremely bright and healthy child.

The funeral took place from the home Monday afternoon at 1 o'clock.

RICHARD GILMORE

Is Watched by a Number of Fellow Employes Saturday Night.

Richard Gilmore, foreman of the general repair department of the Huber Manufacturing works, was made the recipient of a handsome watch and chain Saturday night. The employes of his department gathered at the Gilmore residence on George street Saturday evening and William Marsh, in a few words, presented the watch to Mr. Gilmore. Mr. Gilmore responded feelingly, and afterwards produced the cigars and an hour was enjoyed in a social way.

BY MAY FIRST

The Waddell Home Will Be Completed Says Mr. Waddell.

The Waddell Children's home will be completed by May 1. Mr. Waddell will then turn it over to the county commissioners. He said while in the city Saturday that he did not know whether or not there would be any public services at that time. He expects, however, that the installing of the Delaware children in the home will be the most important features of the dedicatory services if it is decided to hold any.

BANK PROMOTERS

Receive Certificate Necessary to Open Up Their Bank.

The City National bank promoters Monday received from Comptroller of the Currency Dawes the certificate allowing the starting of a national bank in Marion. It was the hope of the directors to get the bank opened by the first of year, but that is now absolutely impossible, and they will make an effort to get the bank opened for business by the first of February.

A Case of Salt Rheum and Scald Head Both Cured.

Windsor, Ont., Jan. 10, 1900,
198 Windsor Ave,

Dr. C. D Warner: I have used your Compound of Seven Cures for a bad case of salt rheum. I used eight bottles. The disease has entirely disappeared. I also used it for my little girl, aged ten years, for scald head, and six bottles of Seven Cures cured her. Her hair is growing beautifully again.

Yours very truly,
T. Brown.

For sale by W. B. Foye.

IRRESISTIBLE RUSSIA.

Anglo-Russian Alliance the Only Guarantee of a World Peace.

Russia's destiny seems to be to sail on with relentless indifference to all the rest of the world, like that vast dark star which astronomers tell us travels through space eternally in a straight line, writes J. G. Gunther in The Fortnightly Review. Look where you like, while men sleep the mighty Russian web is being spun—plant before the gale—but still holding on. The extension of Russia is the most striking historic fact of the last three centuries, and now under our very eyes she is adding region after region to her dominion, with the concert of China practically at her feet. Also what we in England fail to grasp is not only the extraordinary material progress of Russia in Siberia and in Manchuria, but the incalculable benefits she will derive from these inexhaustible fields not alone as an outlet for the populations of her less favorably endowed lands of forest and steppe, but as a country in which armies can be raised by the million, leaving her own people in their peaceful occupations.

A comprehensive or linkage view of these regions would be a revelation to the Englishmen out of ten who have no conception of the vast colony of Siberia into which the liberated serfs have been poured, covering its face with the golden glory of grain and exploiting its untouched mines of gold, silver, copper, coal and oil. On all these epoch lands the settler has nothing to pay for 20 years. He can practically grow rich for the mere price of labor his own and that of his sons. He is exempt from military service for ten years, which leaves him ample time to found his home and establish himself on the soil. He pays no taxes, local or imperial. His children are educated by the state for the state, and his affairs are arranged by intelligent government officials and are not the sport of urban or rural district councils. When he arrives in his colony, he can procure everything necessary to make a start with from government stores—implements, house building material, seeds, and in addition he can procure a loan on easy terms, also from the government. Serious men, striving their utmost to develop the country, watch his interests, and the spectacle is that of a great people resting in security and undisturbed by the change of political or parliamentary exigency. In Russia the colonization of these lands is considered a vital necessity, more so than any dreams of conquest, whether in India or elsewhere. The true swing of the pendulum of the Russian empire is east, following the line of least resistance. The destiny of nations follows natural laws, and the east, the far east, is the direction in which Russian effort can be most successful.

Let us frankly go to this great Russian empire, whose shadow covers the world, whose autocrat is married to the granddaughter of our own great empress and queen, and say to those wise men who guide its councils, "The world is wide enough for us both, and our commercial interests need not clash."

The closer and more seriously this question of an Anglo-Russian friendship is studied the more clearly does it stand out as the only possible guarantee of the peace of the world.

PROPOSES TO RIDE A TURTLE

De Rougemont Says He Will Demonstrate Truth of His Recent Tale.

Louis de Rougemont, who created so great a furore about 18 months ago in London by his story and lectures about life among the cannibals of Australia and who was exposed by the London Chronicle, is in San Francisco and expects soon to go to the orient, says the Chicago Inter Ocean. He expects to remain in San Francisco about two months. He claims to have been six months in South Africa, most of the time in British camps. Then he says he came from London to Jamaica, then he privately inspected the Panama canal for two weeks and finally took passage up the Pacific to San Francisco, the first American city he has seen.

De Rougemont is now 55 years of age, but wiry and active. While he is in San Francisco he says he proposes to ride a large turtle part way across the Golden Gate to demonstrate that one feature of his story that was most doubted is capable of demonstration. From San Francisco De Rougemont says he is going to Japan, then to China and thence to where he proposes to reach the monasteries and the forbidden city of L'Hassa.

Tramways For South Africa.

Pietermaritzburg, South Africa, is to build an electric tramway, to be owned and operated by the municipality. Eight wheeled, double decked cars are to be tried.

Christmas Contorts.

Gittin 'long to Christmas, you know it by the way
The little fellers meet me at the chimbly at the break of day;
An Molly gits me slippers, my pipe is in its place,
An everybody roun' the house wears now a smilin' face!

They jest ain't no mistakin' these Christmas signs, you see,
They've all about decided that Santa Claus is me;
Here's two new breshes of my coat, another suit for my hat;
It almost seems like paradise, the place I'm livin' at!

Gittin 'long to Christmas! That's the only way
This here day's accountin' for the change to night an day;
Fillin' me with blushes to come at look an call,
Really think that mother I'm somebody after all!

I'll set my head achin, hopin' not too much to tell
Molly gits the campfire an' me a-lookin' on as well
If my chest is puffin, brethern, in a swellin' way,
Here comes mustard plasters to blister me to death!

Gittin 'long to Christmas! Thank the Lord it's so!
Got to cram up the sofy an' let the dollars go!
An then it seems like grandmother, just like when a child,
For everybody roun' the house wears now a smilin' face!

—F. L. Stanton in Atlanta Constitution.

THE NATIONAL CAPITAL.

Gallantry of Senator Spooner Stops at Eating Oysters.

CURIOUS HABIT OF GROUP OF IDAHO

How the Senator Always Watches the Trail—Representative Joy of Missouri "Entrapped" by a Little Girl—Strange Pocket Piece Carried by Senator Baker of Kansas.

While the national convention of the Women's Christian Temperance union was in session one of the California delegates, an elderly lady, went into a restaurant for dinner, looked over the list of fare and promptly and solemnly ordered fried oysters, says the Washington correspondent of the New York World.

"How many?" asked the waiter.

"Oh," she said, remembering the distinctive oysters of California, "I guess a dozen and a half will do."

The waiter lifted his eyebrows, but took the order back to the kitchen. In due time he arrived with an enormous platter full of fried oysters, each half as large as a man's head. The Californian lady nearly fainted. "Take them away!" she said. "I never knew or dreamed that great mass of food!"

"That's a dozen and a half of fried oysters, ma'am," the waiter replied.

There was some hysterical talk and excitement on the part of the delegate from California. She was told she would have to pay for the oysters, but she wouldn't eat them unless she chose to do so. Just then Senator Spooner came in and sat down at the next table. The W. C. T. U. delegate almost in tears, leaned over and asked impulsively, "Oh, sir, do you like fried oysters?"

Senator Spooner stared. "I have eaten them, madam," he replied, with dignity.

"Then please buy these. Please, please do!"

"But," said the senator, laughing, "I never eat them now, for I find they promote indigestion."

The lady exhibited her white ribbon badge and implored again. "Oh, you haven't eaten anything yet. Please buy these." "Well, I'll buy them, but I assure you, madam, I don't contract to eat them." And he paid the check while the delegate from California sneaked out of the restaurant.

Senator Shoup of Idaho never sits with his back toward a door. If he goes into the senate restaurant for a midday meal, he seeks a place about the board where any one entering the room will face his stalwart frame and keen blue eye, writes the New York Tribune's Washington representative. Likewise when he seats himself in a committee room where several men may be gathered he picks out a chair where he can keep a fear watch on the door by which he entered. It is simply the force of habit. For 30 or 40 years of his eventful career he lived with a gun in his hand. A Pennsylvanian by birth he nevertheless took part in the stirring life of the frontier at an early age. For many years his home was in a log cabin with only one window and one door and where ever he was within it was a matter of reasonable certainty to keep an eye on the approaches. During the civil war period he served also continuously as a scout along the base of the Rocky mountains in New Mexico and along the Canadian, Powder and Red rivers. So thoroughly accustomed did he become to this that the habit of the scout and frontiersman clings to him mercilessly after a decade of service in the United States senate.

Representative Joy of Missouri received a letter from a young lady constituent, aged 10, a short time ago saying that she intended to grow some roses and other flowers, but did not know how to go about it and would not Mr. Joy please have the agricultural department at Washington send her some books which had a bearing on the growing of roses? Mr. Joy sent his clerk to the department and had a lot of literature about flower growing sent to the small constituent and also some flower seeds, says the New York World. The other day he received this letter:

[illegible] have received the book about flowers and seeds. I have also [illegible] and I wish you would please send me a Bible and a Testament and a Dictionary and one of the Congressional Globes of mine.

Mr. Joy thinks this young woman will grow up to be a great help to Missouri.

Senator Baker of Kansas carries a very curious pocket piece, says the Washington Post. It is a little crystalline cube about an inch square, as transparent as glass. It is a piece of salt. Underneath the fertile soil of Kansas is the bed of a prehistoric ocean. Ages ago the water of the ocean evaporated and left a solid mass of pure salt hundreds of feet under what is now the surface of the earth.

"We know that this bed of salt," said Senator Baker recently, "is 365 feet in thickness and that it covers an area 50 miles long by 50 miles wide. How much larger it is we do not know. The salt is 75 per cent pure. I went 1,125 feet below the earth's surface to get the piece which I carry."

Winter Schedule of a Great Railway.

The winter schedule of the Siberian railway has recently been published. The first 2,800 versts east of Irkutsk will be traversed by express trains at the rate of 27 versts an hour, not counting stoppages, and will require five and a half days for the journey of about 2,000 miles. Ordinary trains are scheduled to make the trip in six and a half days.

VALUABLE PAPYRI FOUND.

A Missing Gospel's Pages Being Examined in Strassburg Library.

An interesting papyrus is now being examined at the Strassburg library, says a London cable dispatch to the Chicago Inter Ocean. It was presented in a fragmentary condition from Cairo merchants early in 1899 and has already proved of great importance. According to Sterne, Lepsius and theological savants, the fragmentary pages of a manuscript gospel which was rejected as uncanonical in the third century, but widely accepted in the second. The papyrus dates from the fifth century, but the character of the Greek words which are certainly copies the oldest proven that the original manuscript belongs to the second century. An interesting feature is the very close connection apparently existing between it and the logia of Christ, the recovery of which some years ago caused a sensation. It is suggested that both are practically copies of the same manuscript, the version of the gospel according to the Egyptians.

As the result of two years' work another papyrus roll in a British museum has just been published. It was written between 71 and 96 A. D. and is a collection of four legends current in Egypt at that time. The hero of the stories is Setnau, son of Khamuas, priest of Memphis. Many of the passages suggest that it is an adaptation of the story of Christ as told by his disciples, and, if so it is certainly the earliest record known, being less than 20 years after the crucifixion. "Satni Khamuas by Egypt by St. Mark by of A. D." Setnau was a mischievous child. His mother's name was recorded to his father in a dream, in which these words were spoken to him: "His name shall be Setnau, for he shall do many marvels in Egypt."

He is described as being great, big and strong. He went to Sokal, visited the scribe who taught and began to talk to the goddess in the house of life. All the land wondered at him, saying, "Behold the boy who reached 12 years of age and there was no scribe in Memphis who could equal him in reading, writing and magic."

Sbosiris takes his father to Ladesbes, where the cycles in the land of death are described. Here also are many stocks of dogs. Of Osorkon, one for example, the story of the lion's mane and hazards. The destiny of future punishment, not found in Egyptian rituals, is here clearly stated. Later in an account of a conference with Sokaris and the magicians of Memphis, which is strangely reminiscent of the story of Moses. One magician says, "Cast by spell upon Egypt and cause the people to pass three days and nights without seeing light." Another said, "As a sign thy water shall be the color of blood, the food shall turn color, and heaven shall be the color of blood."

Even the story of Moses and the bulrushes is given. One magician mimics the other as follows: "Art thou not Hor, the son of Negress, whom I saved in the reeds of Nile?"

MUSKRAT FEAST.

Baltimore Clubmen Pronounce It as Palatable as Terrapin.

A "muskrat supper" is the latest gastronomic innovation at the University club, famed for such wrinkles, says the Baltimore sun. Periodically an informal supper is held at the club at which one or more culinary curiosities form the chief articles of diet, and the other night the muskrat occupied the place of honor at such a supper.

The lowly muskrat as an article of diet was suggested by Professor Fourlazan Clarke, but it was noted that some urgent business prevented his attendance at the banquet. Nevertheless under the skillful manipulation of the club steward, John A. Biddle, the muskrat was declared by those present to be a most toothsome delicacy, almost if not quite equal to Maryland's famous bird, the diamond back terrapin, and much superior to the swifter, not to say more beautiful, rabbit.

The festive board was ornamented with whole muskrats enveloped in hand some pelts, with tail rampant, with fish in mouth and with tusk and whiskers in plain view. As a spur to the appetite they were declared a success. Steward Biddle had the famous animal prepared in three styles, the Maryland or Eastern Shore style, in which he is stewed in his own gravy; the Virginia style, split and broiled whole, like a chicken, and the New Jersey style, in which he is roasted whole.

Germany Cannot Feed Itself.

An article in the official Reichsanzeiger at Berlin, based on the official statistics of the German empire, conclusively proves that German agriculture is incapable of meeting the home consumption of corn, meat etc., and that 2.6 per cent of wheat, 8.3 per cent of rye, 30.3 per cent of barley and 6.2 of oats must be imported into Germany for that purpose, as well as one-twentieth part of the meat required in Germany. Moreover, nearly five pounds of lard and tallow per head have been imported during each of the last five years. All this shows that the state of German agriculture is far from being satisfactory.

Old Masonic Emblems Found.

At the annual meeting of Acacia lodge of Freemasons the other night in Greenwich, Conn., Frederick Mead of New York presented to the lodge two pillars of mahogany, inlaid with Masonic emblems in oak, which are a century and a quarter old, says the New York Times. They are hand carved and were in use in Union lodge at Greenwich in 1775. That lodge is now in existence in Stamford. The pillars are 18 inches high and were found recently in the rafters in the attic in the Israel Putnam cottage by a carpenter looking for leaks. Mrs. Mead consented to let Acacia lodge have them.

100 PILLS 25c

LIVERITA
THE UP-TO-DATE
LITTLE LIVER PILL

100 PILLS 25c

LIVERITA for SICK HEADACHE
LIVERITA for DYSPEPSIA
LIVERITA for FLATULENCE
LIVERITA for HEARTBURN
LIVERITA for PAIN AFTER EATING
LIVERITA for WANT OF APPETITE
LIVERITA for ACIDITY OF STOMACH
LIVERITA for NAUSEA
LIVERITA for SOUR STOMACH
LIVERITA for SLOW DIGESTION
LIVERITA for FULLNESS
LIVERITA for FOUL BREATH
LIVERITA for BAD TASTE IN MOUTH
LIVERITA for COATED TONGUE

$500 REWARD

We will pay the above reward for any case of Liver Complaint, Dyspepsia, Sick Headache, Indigestion, Constipation or Costiveness we cannot cure with Liverita. Our Up-to-Date Little Liver Pill when the directions are strictly complied with. They are purely Vegetable and never fail to give satisfaction. Six boxes contain 100 Pills. Six boxes guaranteed to cure. 100 Pills for 25 cents. Each box contains 15 Pills. Beware of worthless imitations. Sent by mail. Sample taken. Nervita Medical Co. Chicago and Toronto. Can.

LIVERITA for BILIOUSNESS
LIVERITA for SALLOW FACE
LIVERITA for TORPID LIVER
LIVERITA for CONSTIPATION
LIVERITA for SLUGGISH BOWELS
LIVERITA for PILES
LIVERITA for BLOTCHES & PIMPLES
LIVERITA for MUDDY COMPLEXION
LIVERITA for JAUNDICE
LIVERITA for INSOMNIA
LIVERITA for BAD BLOOD
LIVERITA for KIDNEY COMPLAINTS
LIVERITA for BEAUTIFYING THE COMPLEXION
LIVERITA for WOMEN and CHILDREN

100 PILLS 25c

LIVERITA
THE UP-TO-DATE
Little LIVER Pill

40 PILLS 10c

40 PILLS 10c

NERVITA MEDICAL CO., CHICAGO, ILL.

For sale by the Dumble Pharmacy, North Main Street.

THE PRENDERGAST LUMBER & COAL Co.
HEADQUARTERS FOR ALL KINDS OF LUMBER AND COAL
ESPECIALLY EVERYTHING

An English View.

Old Boy [illegible] to my 40 umbrellas? Don't think?

Swell—Well, if you see it you'll think it's a couple of half dozen [illegible] fists who think they want to fight each other. They're mistaken as not to [illegible] talk."—Chicago Tribune.

Getting Full Value.

"I paid an eminent artist $25 for a criticism of my painting."

"What did he tell you?"

"Said it was the worst he ever saw."—Chicago Record.

More Dangerous.

Judge—And you say he had murder in his eye?

Victim—No, sir. I think it was in his hand. There's where it looks worst.—Chicago News.

Hampered.

"Ada never tells stories."

"That's it. I wondered why it was she could make books if she never told stories."—Philadelphia Bulletin.

TO CURE A COLD IN ONE DAY

Take Laxative Bromo Quinine Tablets. All druggists refund the money if it fails to cure. E. W. Grove's signature is on each box. 25 cents.

"I had a running, itching sore on my leg. Six doses of Doan's Ointment took away the burning and itching instantly, and quickly effected a permanent cure." C. W. Leber, Bucyrus, O.

FOR SALE.

New 4-room dwelling, 2 lots, 4 lots in west Marion. Will trade for small piece of land. Price $1,500.

six-room frame dwelling and summer kitchen; cellar, coal house, barn, storm, water works, located at, paved street, in south Marion. Price $1,800.

Lot on Toledo avenue, very cheap for cash, as party is going to leave the city. Must be sold soon, if sold. Price $35.

107 acres about 5 miles southeast of Marion. Will take $1,500 in Marion property. Price $45 per acre.

TO RENT.

six-room house on Patterson street.

Seven room dwelling, centrally located.

Six-room house on Vine street, with barn.

LIPPINCOTT BRO.,
Bennett Building. Phone 520.

MONEY TO LOAN.

$150,000.00 by THE NORTHERN CENTRAL LIFE INSURANCE COMPANY of Toledo, Ohio, on first mortgage security, from one to ten years, in sums to suit the borrower.

Application can be made to the Company's General Agent W. M. Jesson, I. O. O. F. Block, opposite Kerr House, Marion, Ohio, or to the Home Office of the Company.

The Northern Central Life Ins. Co.

MARION WEEKLY STAR $1.00 MARION WEEKLY STAR

THE WEEKLY INTER OCEAN

ALWAYS REPUBLICAN
ALWAYS AMERICAN.

BEST Political Weekly IN THE United States

$1.00 Per Year

The Weekly Inter Ocean Is the Brightest Newspaper in the country, containing all the news and high-grade current literature.

A Few of Its Excellent Literary Features Are:

Able Editorials on Live Topics
Well Written Original Stories
Answers to Queries on all subjects
Essays on Health

Articles on Home Topics, on New Books, and on Work in the Farm and Garden.
Also Short Stories of City Life, Army Life, of Life Everywhere

The Inter Ocean is a member of the Leffan News Bureau and the Associated Press, giving a news service that is absolutely un-surpassed in the world.

$1.00 Fifty-two Papers of Twelve Large Pages As much good reading as a large magazine $1.00

Daily Inter Ocean $4 per year, Daily and Sunday $6 per year

NEWSPAPERARCHIVE®
NEWSPAPERARCHIVE®